

Onan

**Parts
Manual
BGE/BGEL**

**Emerald I
GenSet**

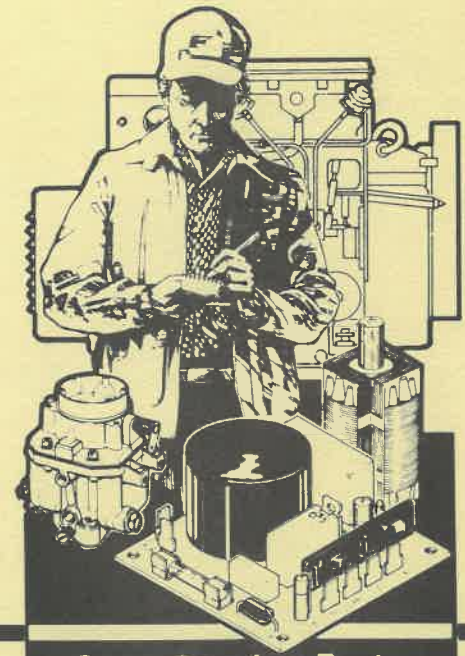

RV Electric Generating Set

Onan Service Parts

965-0231
9-88 (BGE Spec F) (BGEL Spec E)
Replaces 12-87 (BGE Spec F) (BGEL Spec E)
Printed in U.S.A.

General Information

For parts or service, contact the dealer from whom you purchased this equipment or refer to your Nearest Authorized Onan Parts and Service Center.

To avoid errors or delay in filling your parts order, always give the MODEL, SPEC NO. and SERIAL NO. from the Onan nameplate.

The diagram shows a rectangular nameplate with two circular mounting holes at the top. The word "Onan" is printed in a large, bold, stylized font. Below the logo is a wide rectangular box labeled "MODEL AND SPEC NO.". Below that is a narrower rectangular box labeled "SERIAL NO.". The bottom right corner of the nameplate is shown as being folded over.

M-1149

For handy reference, insert "YOUR" nameplate information in the spaces above.

Index

- Adapter, Air Cleaner 12,14
- Adapter, Carburetor 23
- Adapter, Exhaust (Flange Type) 26
- Adapter, Pre-Heater 12
- Armature, Generator 34

- Base, Oil 8
- Bearing, Camshaft 4
- Bearing, Crankshaft 4
- Block, Brush 34
- Block, Cylinder 4
- Block, Terminal 36
- Board, Circuit 36
- Box, Breaker 19,20
- Bracket, Exhaust 26,28
- Bracket, Governor 16
- Bracket, Lifting 24
- Breaker, Circuit 36
- Brush, Generator 34

- Carburetor, Gasoline 12
- Carburetor, LP 14
- Carburetor, Components (Gasoline) 18
- Carburetor Components (LP) 17
- Clamp, Muffler 26,28
- Clip, Retaining - Governor Rod 16
- Coil, Ignition 19
- Condenser, Ignition 19,20,34
- Control, Generator 36
- Cover, Brush Block 34
- Cover, Control 36
- Cover, Valve 4
- Crankshaft 7

- Element, Air Cleaner 12,14
- Element, Fuel (LP) 14

- Filter, Breather Tube 4
- Filter, Fuel (LP) 14
- Filter, Oil 10
- Flywheel 7
- Fuse, 5 Ampere 36

- Gasket, Exhaust Manifold 26,28
- Gearcase 11
- Generator 34
- Guard, Circuit Breaker 36
- Guard, Scroll 24
- Guide, Valve 4

- Hanger, Exhaust 26,28
- Harness, Fuel Pump 12
- Harness, Wiring(Control To Engine) 36
- Harness, Wiring - Ignition Relay 14,39
- Harness, Wiring-Remote 32,40
- Head, Cylinder 4
- Hose, Fuel - LP 14
- Housing, Air 24
- Housing, Air Cleaner 12,14
- Housing, Set - Below Floor 30,31
- Housing, Breather 4
- Housing, Choke 12
- Housing, Stator 34

- Index, Numerical 42,43,44
- Isolator, Vibration-Eng/Gen. 8

- Kit, Carburetor Repair 18
- Kit, Gasket 4

- Line, Fuel-Gasoline 12
- Line, Fuel-LP 14

- Manifold, Exhaust 26,28
- Manifold, Intake 12,14
- Muffler, Spark Arrestor 26,28

- Paint, Green 41
- Pan, Drip 8,30,31
- Panel, Housing 30,31
- Piston 4
- Plug, Spark 19
- Points, Ignition 20
- Potentiometer 36
- Pump, Fuel - Electric 12
- Pump, Oil 4

- Regulator, LP 14,23
- Relay, Ignition 14
- Resistor, Battery Charger 34
- Resistor, Fuel Pump 34
- Ring, Piston 4
- Rod, Connecting 4
- Rod, Governor 16

- Seal, Oil-Crankshaft 4,11
- Seat, Valve 4
- Shield, Noise 24
- Solenoid and Terminal 23
- Solenoid, Start 36
- Spring, Governor 16
- Starter 21
- Starter Components 22
- Stator, Generator 34
- Strap, Ground 8,24
- Strap, Muffler 26
- Switch, Pressure - Oil 10
- Switch, Rocker - Control 36

- Tappet, Valve 4
- Tube, Breather 12,14
- Tube, Exhaust 26,28

- Valve, Exhaust 4
- Valve, Fuel Shut-off - LP 14
- Valve, Intake 4
- Valve, Shut-off - Oil 8

Introduction

This catalog applies to the standard BGE/BGEL Recreational Vehicle Generator Sets as listed in the Generator Set Data Table. Parts are arranged in groups of related items and each illustrated part is identified by a reference number corresponding to the same reference number in the parts list. Unless otherwise mentioned in the description, parts are interchangeable between models. Parts illustrations are typical. Using the model and specification number from your generator set nameplate, select parts that apply to your set. Right and Left sides are determined by Facing the engine (front) of the set.

Generator Set Data Table

MODEL AND SPECIFICATION	ELECTRICAL DATA					
	WATTS	VOLTS	HERTZ	WIRE	PHASE	FUEL
3.5 BGE-53CR/*	3500	120/240	50	3	1	Gasoline
3.5 BGEL-53CR/*	3500	120/240	50	3	1	LP
4.0 BGE-1R/*	4000	120	60	2	1	Gasoline
4.0 BGEL-1R/*	4000	120	60	2	1	LP

* - The diagonal line (/) in the model and specification number separates generator set characteristics from the specification number and letters. The specification number denotes customer requested options or deviations from a standard (1A, 1B, etc.) model. The specification letter advances (A, to B, to C, etc.) with major manufacturing changes.

NOTE:

Components Sold As An Assembly Will Be Assembled At The Factory.



Cylinder Block

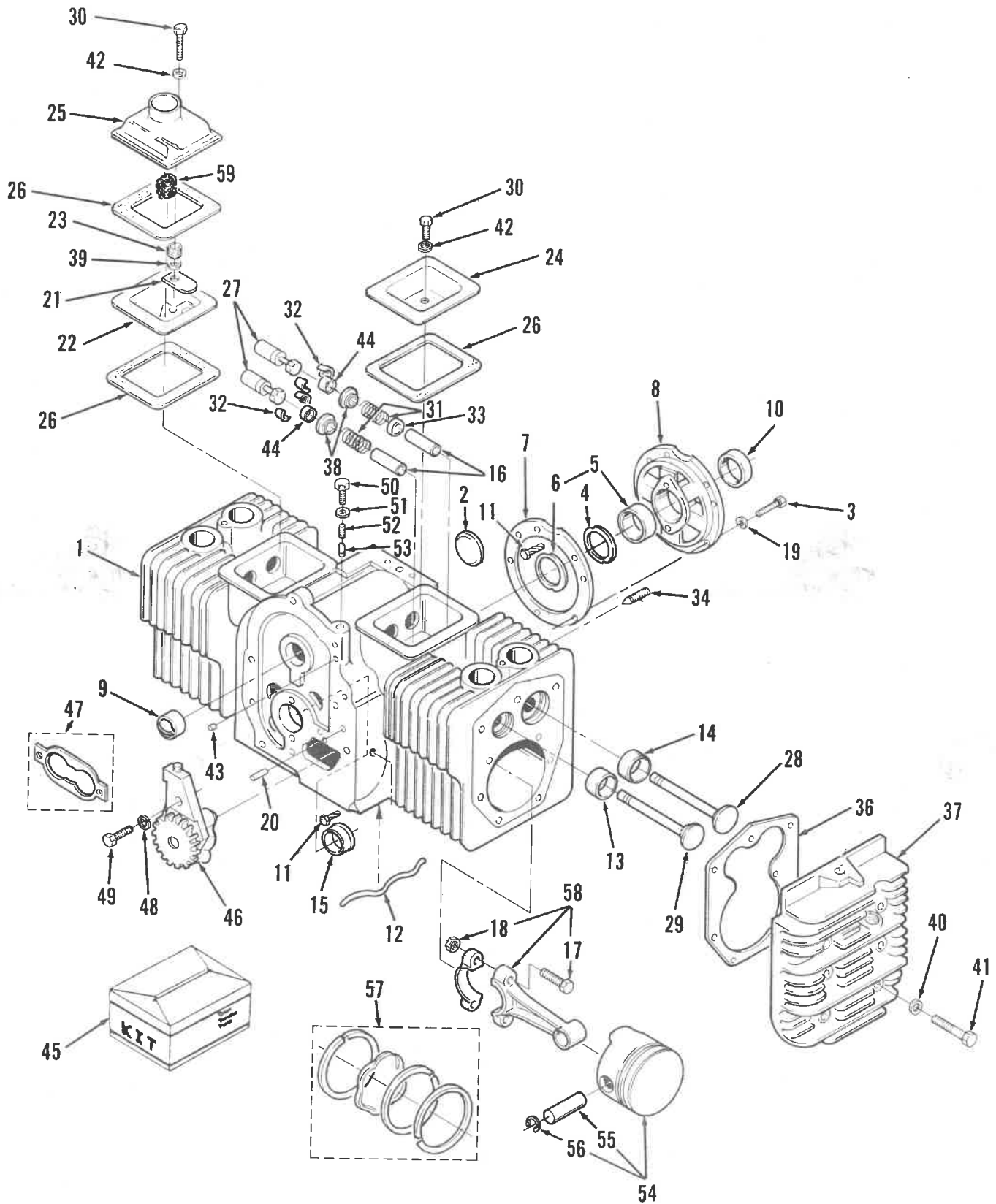

Cylinder Block

5620-0003
5620-0043
5620-0049
5620-0061
5620-0130
5620-0131

REF NO.	PART NO.	QTY USED	PART DESCRIPTION	REF NO.	PART NO.	QTY USED	PART DESCRIPTION
1			Block, Cylinder (Includes Parts Marked *) (See Short Block Catalog #932-0109)	30	800-0010	2	Screw, Cap - Hex Head (1/4-20x1-3/4")
2	517-0048	1	*Plug, Welch - Camshaft Opening (1-5/8")	31	110-3485	4	Spring, Valve
3	800-0051	5	*Screw, Cap - Hex Head (3/8-16x1-1/4")	32	110-3511	8	Lock, Valve Spring
4	104-0776	AR	*Shim, Crankshaft End Play (.005")	33	509-0210	2	Seal, Valve - Intake
5			Bearing, Crankshaft - Rear (Includes Thrust Washer)	34	803-0071	2	Screw, Socket - Set (3/8-16x5/8")
	101-0450	1	* Standard	36	110-3181	2	Gasket, Cylinder Head - Graphoil
	101-0450-02	1	.002" Undersize	37			Head, Cylinder
	101-0450-10	1	.010" Undersize		110-3509	1	Right Side
	101-0450-20	1	.020" Undersize		110-3508	1	Left Side
	101-0450-30	1	.030" Undersize	38	110-3487	4	Washer, Valve Spring-Retg
6	104-0575	2	*Washer, Thrust (Special)	39	526-0018	1	Washer, Flat (1/4" Screw)
7	101-0415	1	*Gasket, Bearing Plate	40	526-0122	18	Washer, Flat (5/16" Screw)
8	101-0439	1	*Plate, Bearing - Rear	41	800-0571	18	Screw, Cap - Hex Head (Special) 2" Long
9	101-0405	2	*Bearing, Camshaft	42	526-0063	2	Washer, Flat - Copper (1/4" Screw)
10	509-0041	1	Seal, Oil - Crankshaft Rear	43	517-0067	1	Plug, Core Hole
11	516-0072	4	*Pin, Drive - Bearing Stop	44	110-3510	4	Cap, Valve
12	120-0735	1	*Tube, Oil - Cylinder Block Insert, Valve Seat - Exhaust	45			Kit, Gasket
13	110-1824	2	* Standard		168-0183	1	Carbon Removal/Valve Grind Engine, Complete
	110-1824-02	2	.002" Oversize		168-0182	1	Engine, Complete
	110-1824-05	2	.005" Oversize	46	120-0491	1	Pump, Oil (Components Not Sold Separately)
	110-1824-10	2	.010" Oversize	47	120-0161	1	Gasket, Kit - Oil Pump
	110-1824-25	2	.025" Oversize	48	850-0040	2	Washer, Lock - Spring (1/4")
14			Insert, Valve Seat - Intake	49	800-0007	2	Screw, Cap - Hex Head (1/4-20x1")
	110-0197	2	* Standard	50	801-0049	1	Screw, Cap - Hex Head (3/8-24x7/8")
	110-0197-02	2	.002" Oversize	51	526-0066	1	Washer, Flat - Copper (3/8" Screw)
	110-0197-05	2	.005" Oversize	52	120-0140	1	Spring, Bypass Valve
	110-0197-10	2	.010" Oversize	53	120-0398	1	Plunger, Bypass Valve
	110-0197-25	2	.025" Oversize	54			Piston (Includes Pin and Retaining Rings)
15			Bearing, Crankshaft - Front (Flanged)		112-0186	2	Standard
	101-0432	1	* Standard		112-0186-05	2	.005" Oversize
	101-0432-02	1	.002" Undersize		112-0186-10	2	.010" Oversize
	101-0432-10	1	.010" Undersize		112-0186-20	2	.020" Oversize
	101-0432-20	1	.020" Undersize		112-0186-30	2	.030" Oversize
	101-0432-30	1	.030" Undersize		112-0186-40	2	.040" Oversize
16			*Guide, Valve	55	112-0229	2	Pin, Piston
	110-3527	2	Exhaust	56	518-0311	4	Ring, Retaining
	110-3526	2	Intake	57			Ring Set, Piston
17	114-0240	4	Bolt, Connecting Rod (Special)		113-0189	2	Standard
18	870-0302	4	Nut, Self-Locking (5/16-24)		113-0189-05	2	.005" Oversize
19	850-0050	5	*Washer, Lock - Spring (3/8")		113-0189-10	2	.010" Oversize
20	516-0141	2	*Pin, Alignment - Gear Cover		113-0189-20	2	.020" Oversize
21	123-1175	1	Reed, Breather Valve		113-0189-30	2	.030" Oversize
22	123-1173	1	Baffle, Breather Valve		113-0189-40	2	.040" Oversize
23	123-1174	1	Spring, Breather Valve	58			Rod, Connecting
24	110-1879	1	Cover, Valve - RH				(Includes Bolt And Nut)
25	123-1649	1	Housing, Breather		114-0257	2	Standard
26	110-1921	3	Gasket, Valve Cover		114-0257-10	2	.010" Undersize
27			Tappet, Valve		114-0257-20	2	.020" Undersize
	115-0006	4	Standard		114-0257-30	2	.030" Undersize
	115-0006-02	4	.002" Oversize	59	123-1417	1	Filter, Breather Tube - Gasoline
	115-0006-05	4	.005" Oversize				
28	110-3479	2	Valve, Intake				
29			Valve, Exhaust				
	110-3480	2	Stellite				
	110-3515	2	Standard				

* - Parts Included in Cylinder Block.

Camshaft

5620-0096

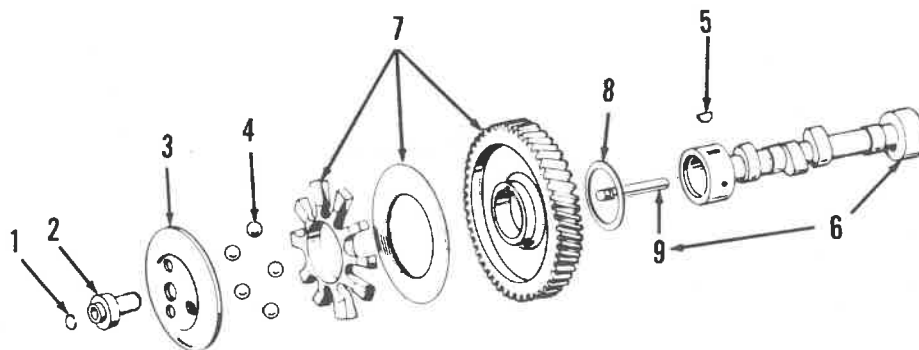

C-1084

REF NO.	PART NO.	QTY USED	PART DESCRIPTION	REF NO.	PART NO.	QTY USED	PART DESCRIPTION
1	150-0078	1	Ring, Retaining	7	105-0332	1	Gear, Camshaft (Includes Gear, Spacer And Plate)
2	150-1519	1	Hub, Governor Cup	8	105-0541	1	Washer, Thrust - Special
3	150-1520	1	Cup And Bushing, Governor	9	150-0075	1	Pin, Center - Camshaft
4	510-0015	10	Ball, Governor				
5	515-0001	1	Key, Woodruff				
6	105-0637	1	Camshaft (Includes Center Pin)				

Crankshaft And Flywheel

5620-0066
5620-0072

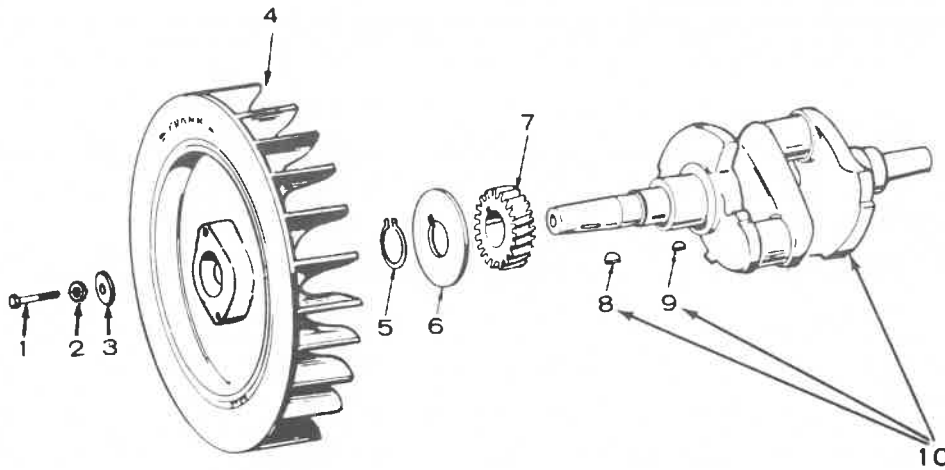

CT-1084

REF NO.	PART NO.	QTY USED	PART DESCRIPTION	REF NO.	PART NO.	QTY USED	PART DESCRIPTION
1	104-0170	1	Screw, Cap - Hex Head (Special)	6	104-0043	1	Washer, Gear
2	526-0356	1	Washer, Flat (7/16" Screw)	7	104-0032	1	Gear, Crankshaft
3	526-0017	1	Washer, Flat (7/16" Screw)	8	515-0227	1	*Kit, Key - Blower Wheel
4	134-4342	1	Flywheel, (Blower)	9	515-0001	1	*Key, Crankshaft Gear
5	518-0014	1	Ring, Retaining	10	104-1583	1	Crankshaft (Includes Parts Marked *)

* - Parts Included In 104-1583 Crankshaft Kit.

Oil Base And Mounting Hardware

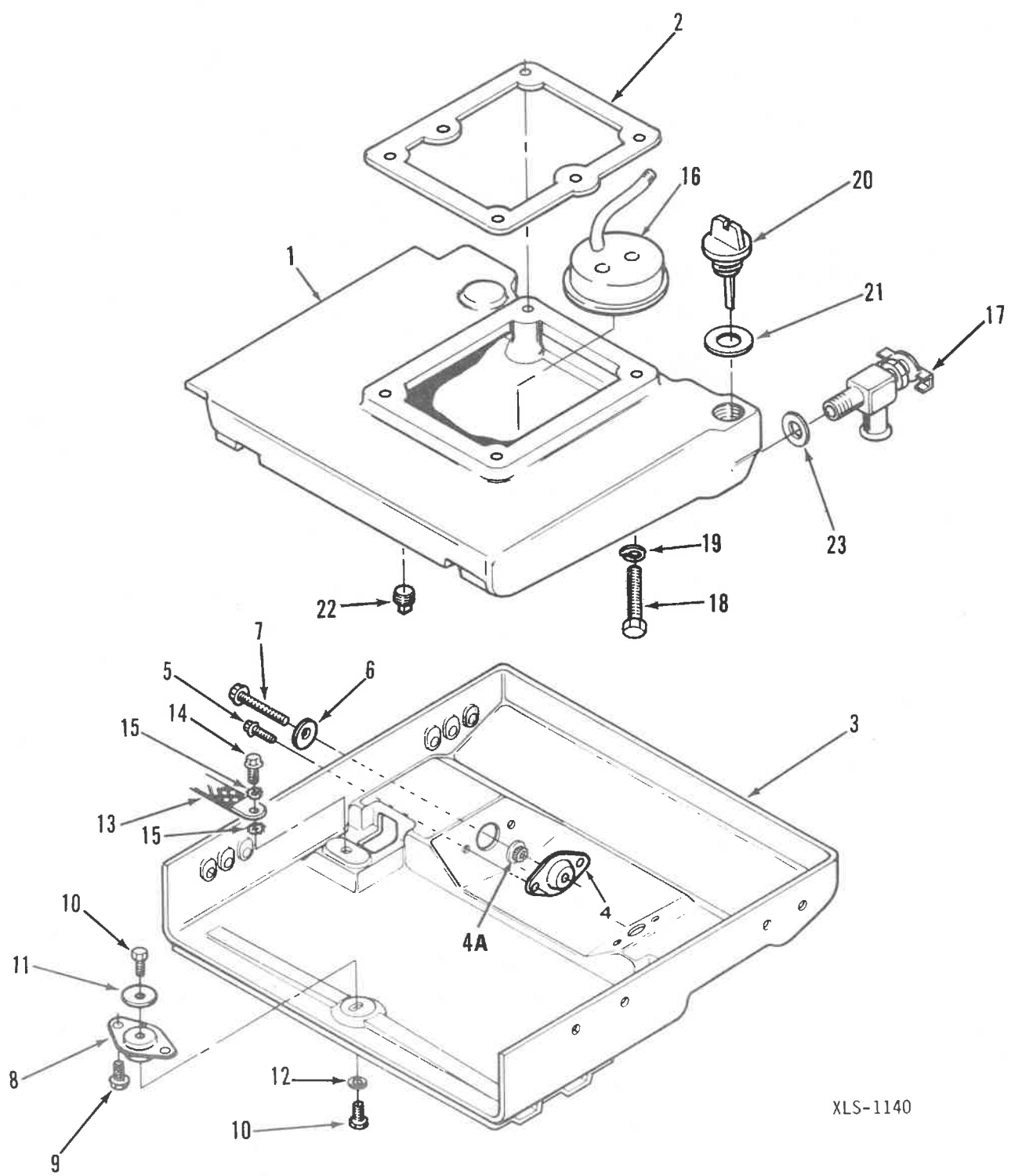

XLS-1140

Oil Base And Mounting Hardware

5620-0063

REF NO.	PART NO.	QTY USED	PART DESCRIPTION	REF NO.	PART NO.	QTY USED	PART DESCRIPTION
1	102-1286	1	Base, Oil	11	526-0324	1	Washer, Flat (5/16" Screw)
2	102-1200	1	Gasket, Oil Base	12	526-0240	1	Washer, Flat (3/8" Screw)
3			Pan, Drip	13	337-2311	1	Strap, Ground (Mounts Scroll To Drip Pan)
	403-2557-02	1	Above Floor Models	14	821-0014	1	Screw, Hex Washer Head - Self Locking (5/16-18 x 1/2")
		1	Below Floor Models (See Below Floor Housing Pages)	15	856-0008	2	Washer, Lock EIT (5/16")
4	402-0597	2	Isolator, Vibration - Generator End	16	123-1616	1	Cup, Oil Pump Intake (Includes Pipe And Cup)
4A	402-0547	2	Snubber (Use with Isolator)	17	504-0150	1	Valve, Shut-Off - Oil Base Rear Drain, (Above Floor Model)
5	821-0010	4	Screw, Hex Washer Head - Self-Locking (1/4-20 x 1/2")	18	800-0058	4	Screw, Cap - Hex Head (3/8-16 x 3")
6	526-0325	2	Washer, Flat (3/8" Screw)	19	850-0050	4	Washer, Lock (3/8")
7	815-0657	2	Screw, Hex Head - Thread Form (3/8-16 x 2.75")	20	123-1625	1	Cap, Oil Fill
8	402-0549	1	Isolator, Vibration - Engine End	21	509-0096	1	O-Ring, Oil Fill Cap
9	821-0016	2	Screw, Hex Washer Head - Self Locking (5/16-18 x 3/4")	22	505-0266	1	Plug, Oil Drain (3/8" Pipe)
10	821-0031	2	Screw, Hex Washer Head - Self Locking (3/8-16 x 3/4")	23	102-0743	1	Gasket, Oil Drain Plug

Oil Filter

5620-0102

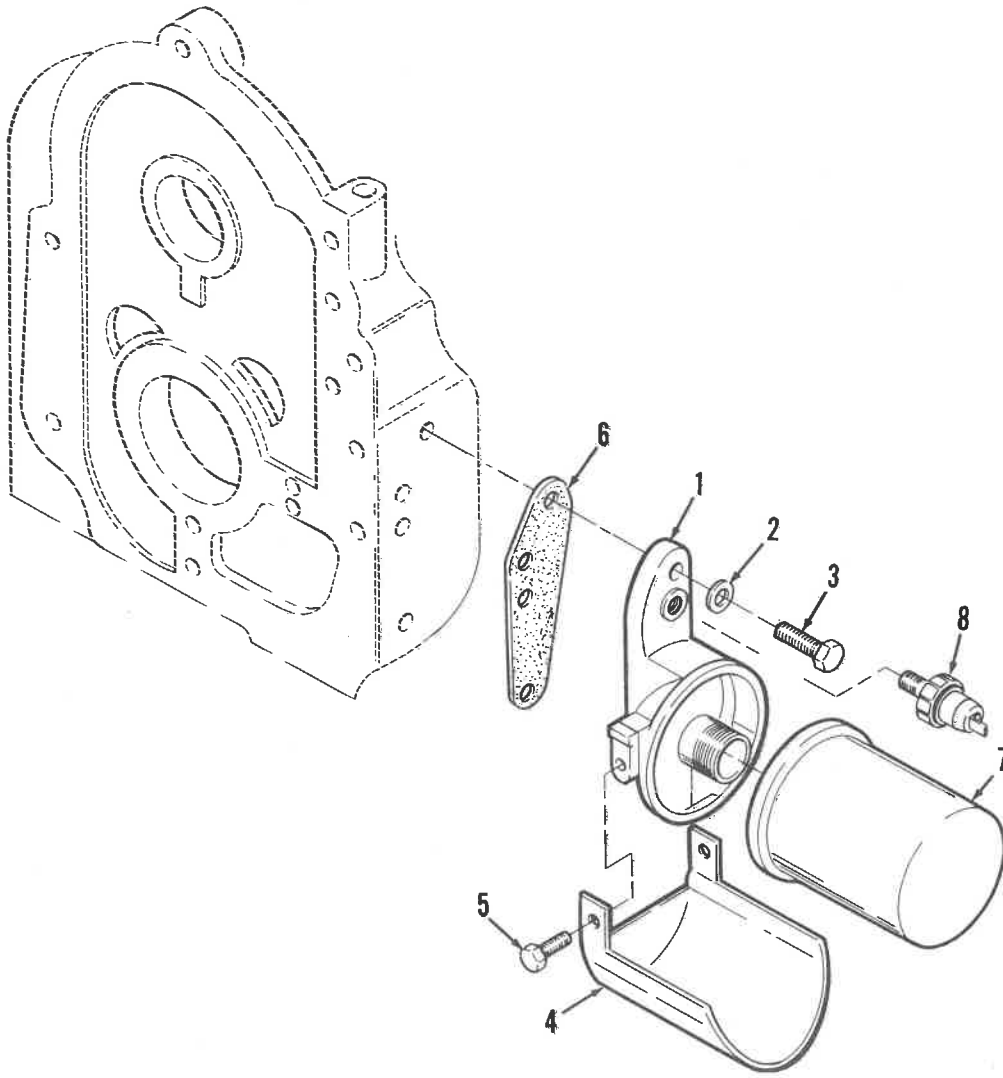

REF NO.	PART NO.	QTY USED	PART DESCRIPTION	REF NO.	PART NO.	QTY USED	PART DESCRIPTION
1	122-0320	1	Adapter, Oil Filter	4	122-0360	1	Drain, Oil Filter
2	526-0065	2	Washer, Flat - Copper (5/16" Screw)	5	815-0194	2	Screw, Cap - Hex Head W/ET (#10-32x3/8")
3	800-0028	2	Screw, Cap - Hex Head (5/16-18x1")	6	122-0375	1	Gasket, Oil Filter Adapter
				7	122-0645	1	Filter, Oil
				8	309-0322	1	Switch, Low Oil Pressure

Gearcase

5620-0046

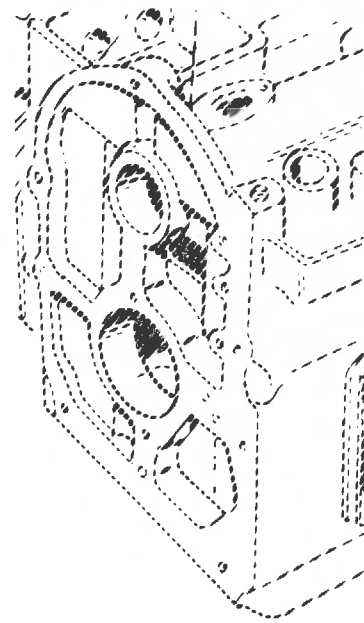
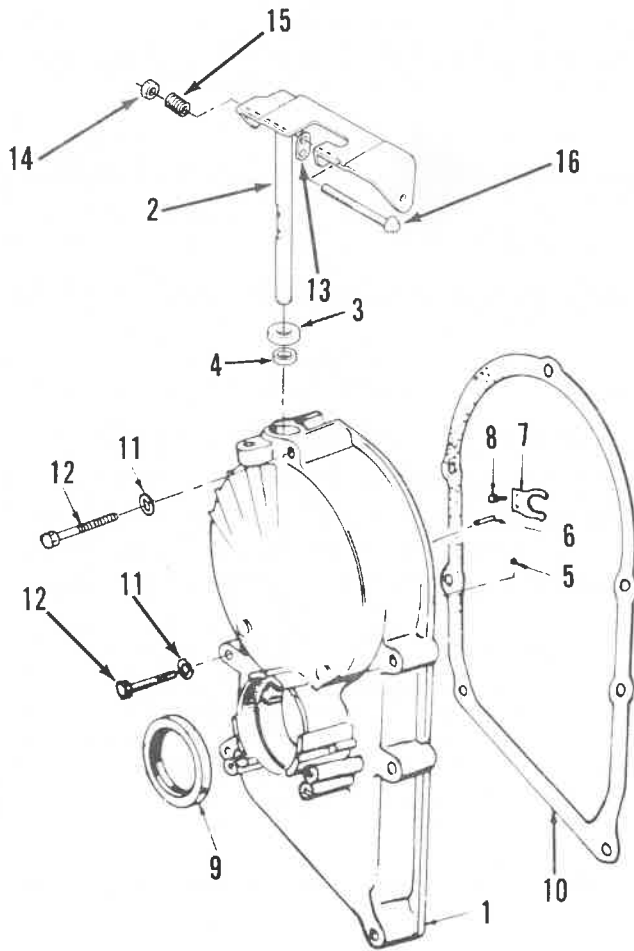

FS-1596

REF NO.	PART NO.	QTY USED	PART DESCRIPTION	REF NO.	PART NO.	QTY USED	PART DESCRIPTION
1	103-0772	1	Gearcase (Kit) (Includes Parts Marked*)	10	103-0408	1	Gasket, Gearcase Mounting
2	150-2002	1	*Arm And Shaft, Governor	11	526-0065	5	Washer, Flat - Copper (5/16" Screw)
3	509-0008	1	*Seal, Oil - Governor Shaft	12			Screw, Cap - Hex Head (Special)
4	510-0013	1	*Bearing, Needle		114-0022	4	1-3/4" Long
5	510-0014	1	*Ball, Bearing		800-0545	1	2-3/4" Long
6	516-0130	1	*Pin, Dowel - Governor Cup Stop	13	150-1998	1	*Link, Governor Spring
7	150-1187	1	*Yoke, Governor	14	870-0328	1	*Nut, Self-Lock (10-32")
8	815-0046	2	*Screw, Machine - Pan Head (8-32x3/8")	15	141-0710	1	*Spring
9	509-0040	1	*Seal, Oil - Crankshaft	16	820-1077	1	*Screw, Pan Head (10-32x2-1/2")

* - Parts Included In 103-0772 Gearcase.

Fuel System (Gasoline)

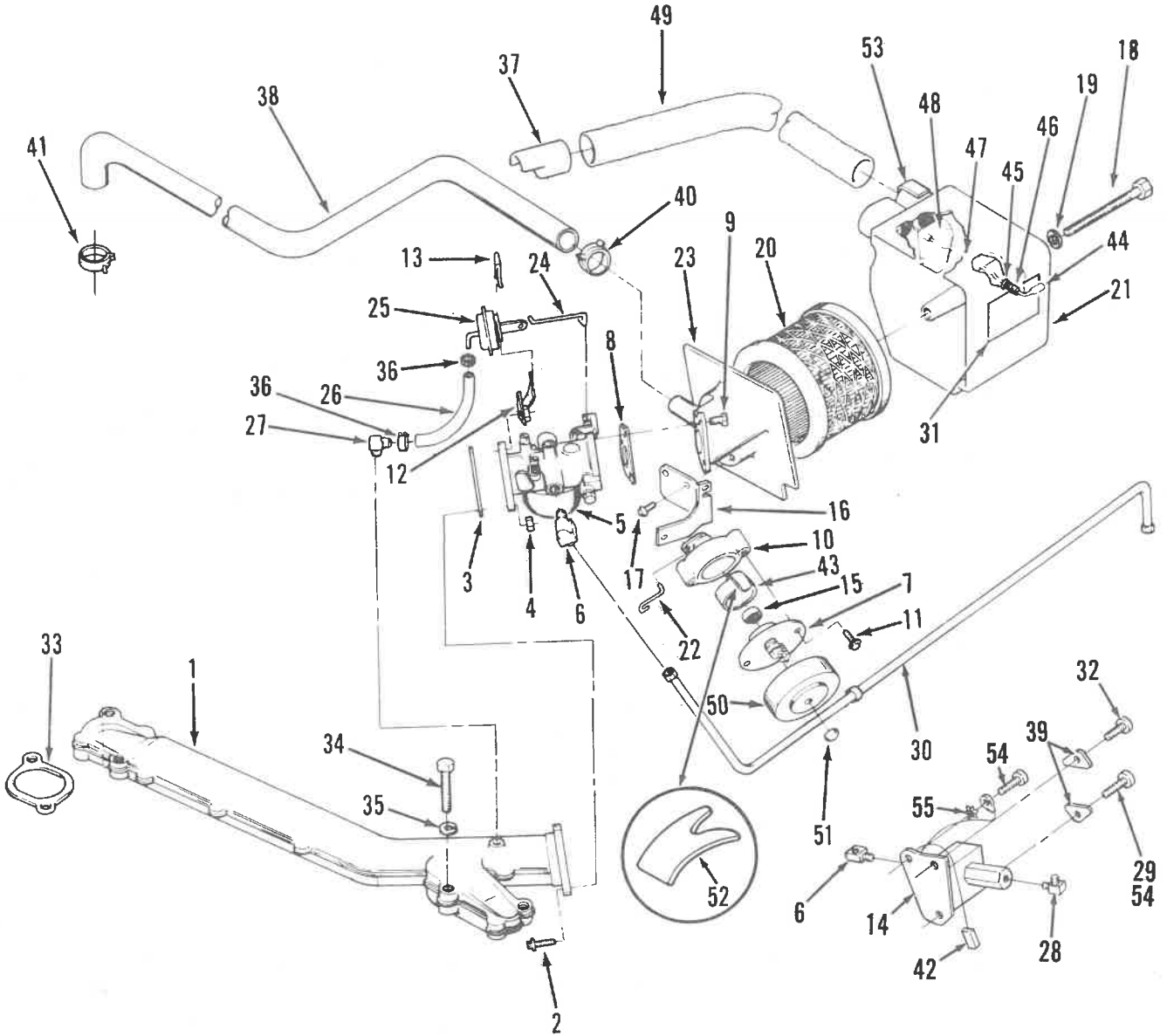

Fuel System (Gasoline)

5620-0061
5620-0062

REF NO.	PART NO.	QTY USED	PART DESCRIPTION	REF NO.	PART NO.	QTY USED	PART DESCRIPTION
1	154-2447	1	Manifold, Intake	28	502-0313	1	Elbow, 90°
2	815-0587	2	Screw, Hex Washer Head (Special)	29	815-0664	1	Screw, Torx - Thread Form (1/4-20x3/8") - 60 Hertz
3	141-0950	1	Gasket, Carburetor Mounting	30	149-2080	1	Line, Fuel (Includes 2 Inverted Nuts)
4	862-0015	1	Nut, Hex (5/16-18)	31	98-5335	1	Label, Preheat
5	146-0455	1	Carburetor (Includes Mounting Gasket) (See Separate Page for Components)	32			Screw
6	502-0002	2	Elbow, Inverted Male		815-0692-01	1	Hex, Machine - 60 Hertz (1/4-20 x 1/2")
7	153-0555	1	Element And Cover, Choke		815-0692-02	1	Pan Head - 50 Hertz (1/4-20 x 1")
8	140-1087	1	Gasket, Air Horn	33	154-2495	2	Gasket, Intake Manifold
9	815-0590	3	Screw, Hex Head (Special)	34	800-0033	4	Screw, Cap - Hex Head (5/16-18x2")
10	153-0556	1	Housing, Choke (Includes Choke Shaft)	35	850-0045	4	Washer, Lock - Spring (5/16")
	518-0387	1	Ring, Retainer- Choke Housing (Not Shown)	36	503-1345	2	Clamp, Hose (.375 to .450" Dia.)
11	815-0592	2	Screw, Hex Washer Head (Special)	37	140-1919	1	Adapter, Preheater
12	153-0561	1	Bracket, Diaphragm Mounting	38	123-1615	1	Tube, Breather
13	518-0450	1	Clip, U - Diaphragm Mounting Bracket	39	149-2226	2	Washer, Fuel Pump
14	149-2163	1	Pump, Fuel - Electric (Includes Mounting Bracket)	40	503-1133	1	Clamp, Hose - Breather Tube (Fits Hose O.D. .875")
15	153-0554	1	Bi-Metal, Choke	41	503-0183	1	Clamp, Hose - Breather Tube (9/16 to 1-1/16")
16	153-0557	1	Bracket, Housing Mounting	42	338-2285	1	Harness, Fuel Pump (Includes Rectifier)
17	815-0591	2	Screw, Hex Washer Head (Special)	43	153-0578	1	Tube, Choke Housing
18	800-0017	1	Screw, Cap - Hex Head (1/4-20x3-1/2")	44	517-0223	1	Cap, Vinyl
19	526-0018	1	Washer, Flat (1/4" Screw)	45	526-0002	1	Washer, Flat (#6 Screw)
20	140-1891	1	Element, Air Cleaner	46	120-0140	1	Spring, By-pass
21	140-1894	1	Housing, Air Cleaner	47	145-0562	1	Rod, Air Inlet
22	153-0558	1	Linkage, Choke	48	145-0561	1	Cover, Air Inlet
23	140-1889	1	Adapter, Air Cleaner	49	503-1351	1	Hose, Preheater
24	153-0577	1	Linkage, Choke - Pull-off	50	153-0579	1	Cover, Choke Housing
25	153-0576	1	Pull-off, Choke	51	870-0421	1	Nut, Cap (6-32)
26	503-1252	1	Hose, Vacuum (3/16" ID x 3" Long)	52	518-0466	1	Clip, Choke Housing
27	502-0871	1	Fitting, Vacuum - Intake 90° Manifold To Vacuum Hose	53	518-0459	1	Clip, Preheater Hose
				54	815-0290	2	Screw, Torx - Thread Form (1/4-20 x .62)
				55	853-0013	1	Washer, ET (1/4") 50 Hertz

Fuel System (LP)

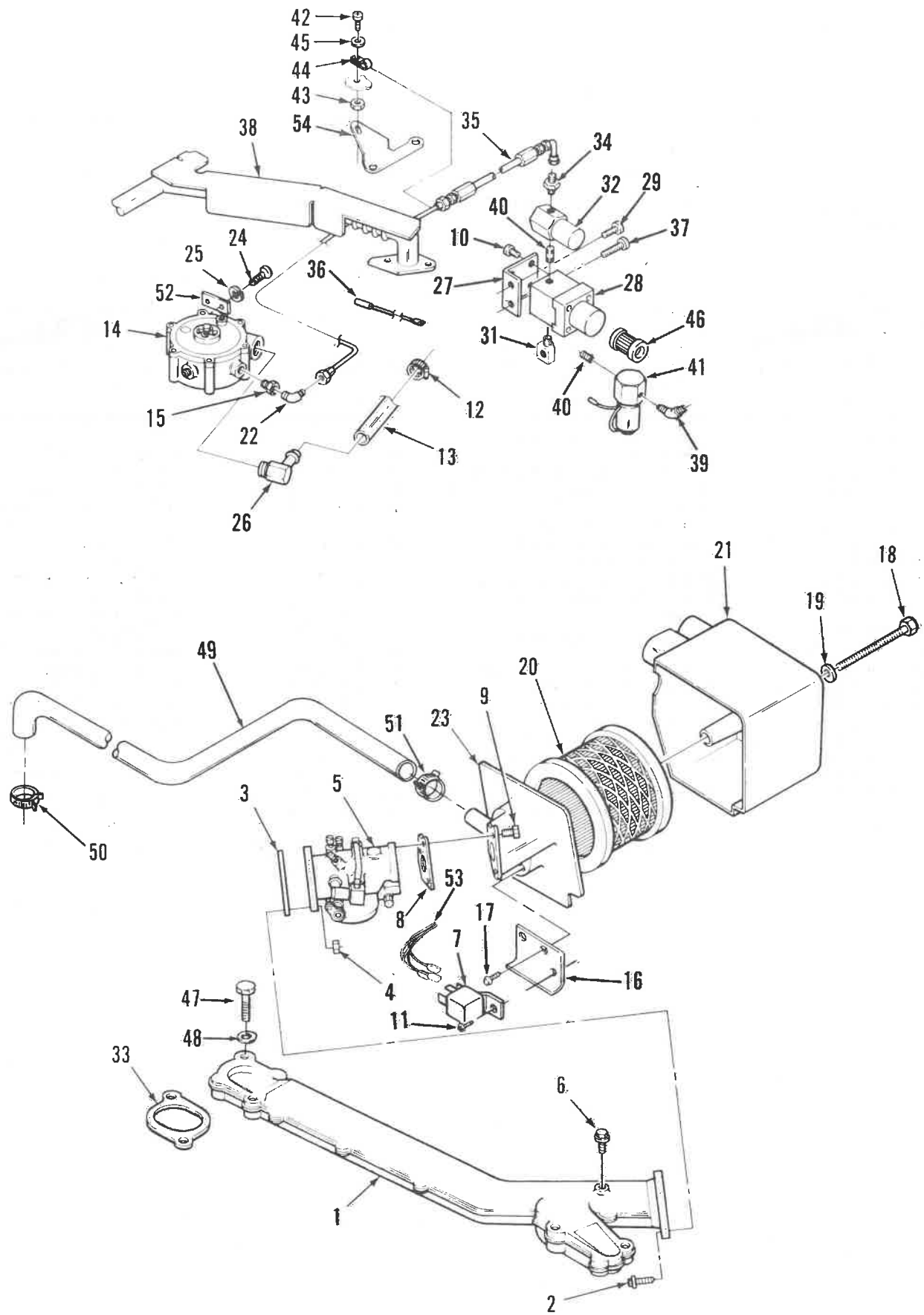

Fuel System (LP)

5620-0126
5620-0127
5620-0244

REF NO.	PART NO.	QTY USED	PART DESCRIPTION	REF NO.	PART NO.	QTY USED	PART DESCRIPTION
1	154-2447	1	Manifold, Intake	32	307-2478	1	Solenoid, Fuel Lock (Front Outlet - Exhaust Manifold) - LP Liquid
2	815-0587	2	Screw, Hex Washer Head (Special)	33	154-1446	2	Gasket, Intake Manifold
3	141-0950	1	Gasket, Carburetor Mounting	34	502-0928-01	1	Adapter, Reducer - Front Outlet - Exhaust Manifold - LP Liquid
4	862-0015	2	Nut, Hex (5/16-18)	35	501-0525	1	Line, Fuel
5	141-0932	1	Carburetor (See Separate Page For Components)	36	336-9679	1	Lead, Filter Mounting Bracket
6	505-0274	1	Plug, Pipe - Hex (1/8")	37	815-0664	1	Screw, Thread Form (Special)
7	307-1886	1	Relay, Ignition	38		1	Manifold, Exhaust (See Exhaust System Pages)
8	140-1087	1	Gasket, Air Horn	39	502-0965-01	1	Elbow, Reducing - 45° (Bottom Outlet, Exhaust Manifold) - LP Gas
9	815-0590	3	Screw, Cap - Hex Head (Special)	40	502-0929-01	1	Nipple, Close (Bottom Outlet, Exhaust Manifold)
10	815-0261	2	Screw, Hex Washer Head (1/4-20 x 1/2")	41	307-2501	1	Valve, Fuel Shut-off - LP Gas (Bottom Outlet, Exhaust Manifold) - LP Gas
11	821-0005	1	Screw, Hex Washer Head (#10-32x1/2")	42	815-0176	1	Screw, Hex Head - Machine (8-32x1/2")
12	503-0183	2	Clamp, Hose (9/16 to 1-1/16")	43	870-0221	1	Nut, Hex (8-32)
13	503-1365	1	Hose, Fuel (7-1/2" Long)	44	503-1190	1	Clamp, Hose (Fits .250" Dia. Tube)
14	148-0893	1	Regulator	45	526-0003	1	Washer, Flat (#8 Screw)
15	502-0927-01	1	Bushing, Reducer (3/8 x 1/4")	46	148-0898	1	Element, Fuel Filter
16	307-2559	1	Bracket, Housing Mounting	47	800-0033	4	Screw, Cap - Hex Head (5/16-18x2")
17	815-0591	2	Screw, Hex Washer Head (Special)	48	850-0045	4	Washer, Lock (5/16")
18	800-0017	1	Screw, Cap - Hex Head (1/4-20x3-1/2")	49	123-1615	1	Tube, Breather
19	526-0018	1	Washer, Flat (1/4" Screw)	50	503-0183	1	Clamp, Hose - Breather Tube (9/16 to 1-1/16")
20	140-1891	1	Element, Air Cleaner	51	503-1133	1	Clamp, Hose - Breather Tube (Fits Hose O.D. .875")
21	140-1894	1	Housing, Air Cleaner	52	148-0897	1	Washer, Regulator Mounting
22	502-0923	1	Elbow, Reducing - 90°	53	338-2317	1	Harness, Wiring - Ignition Relay (See Separate Page for Components)
23	140-1889	1	Adapter, Air Cleaner	54	149-2032	1	Bracket, Fuel Line - LP Liquid
24	815-0647	2	Screw, Hex Washer Head (1/4-20x5/8")				
25	850-0040	2	Washer, Lock (1/4")				
26	502-0935	1	Elbow, 90°				
27	148-0903	1	Bracket, Filter Mounting				
28	148-0890	1	Filter, LPG (Includes Element And O-Rings)				
29	815-0692-01	1	Screw, Pan Head (Special)				
	502-0932-01	1	Elbow, Street - 45° (Front Outlet, Exhaust Manifold) - Not Shown				
31			Elbow, Male - 90°				
	502-0933-01	1	Front Outlet, Exhaust Manifold - LP Liquid				
	502-0054	1	Bottom Outlet, Exhaust Manifold				

Governor

5620-0096
5620-0128

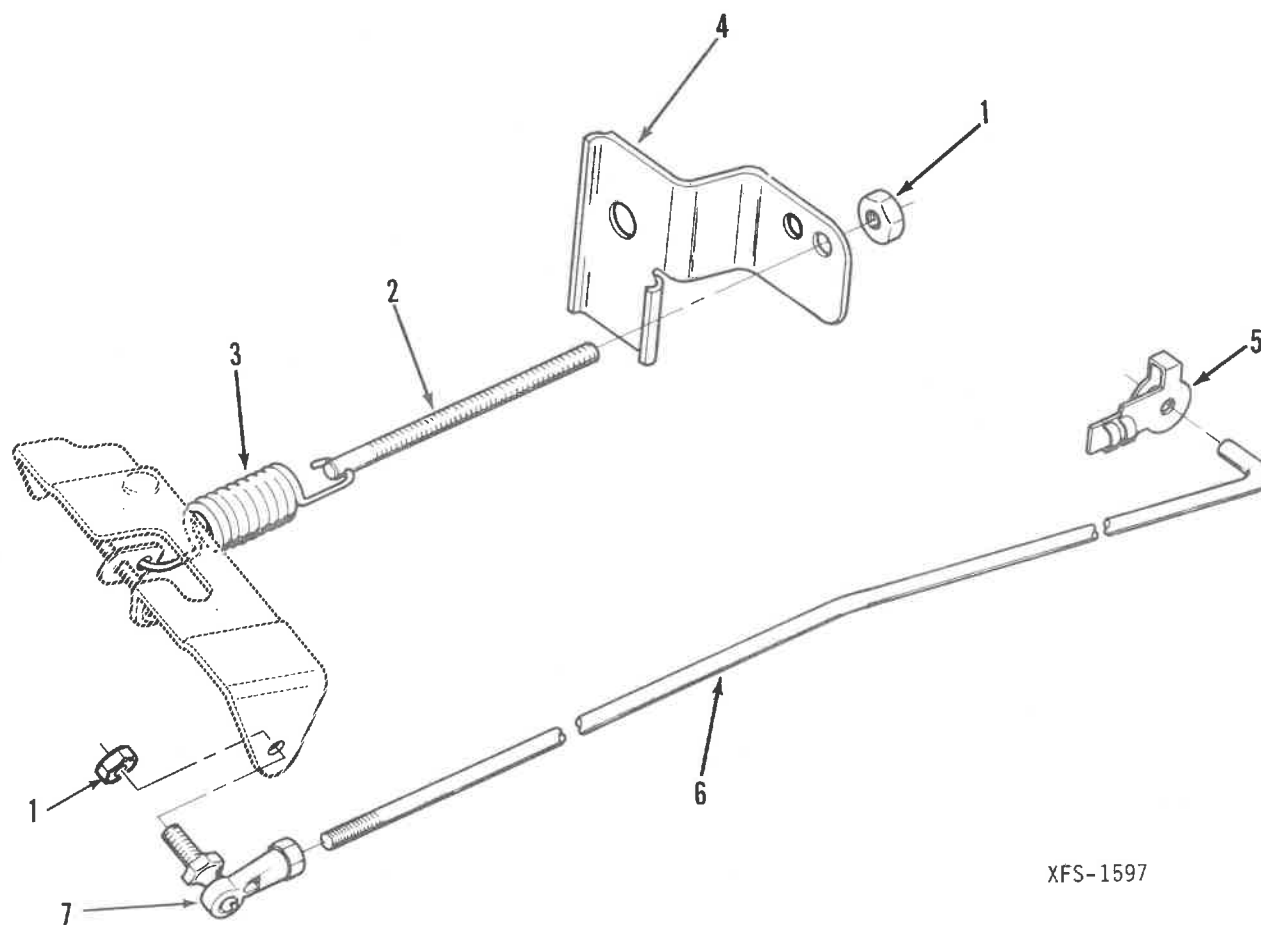

XFS-1597

REF NO.	PART NO.	QTY USED	PART DESCRIPTION	REF NO.	PART NO.	QTY USED	PART DESCRIPTION
1	870-0131	2	Nut, Hex - Self-Locking (10-32)	5	518-0006	1	Clip, Retaining
2	150-0096	1	Stud, Speed Adjustment	6	150-1957	1	Rod, Governor Arm To Carburetor
3	150-1612	1	Spring, Governor		150-2102	1	BGE
4	150-1958	1	Bracket, Governor	7	150-0939	1	BGEL
							Joint, Ball

Carburetor Components (LP)

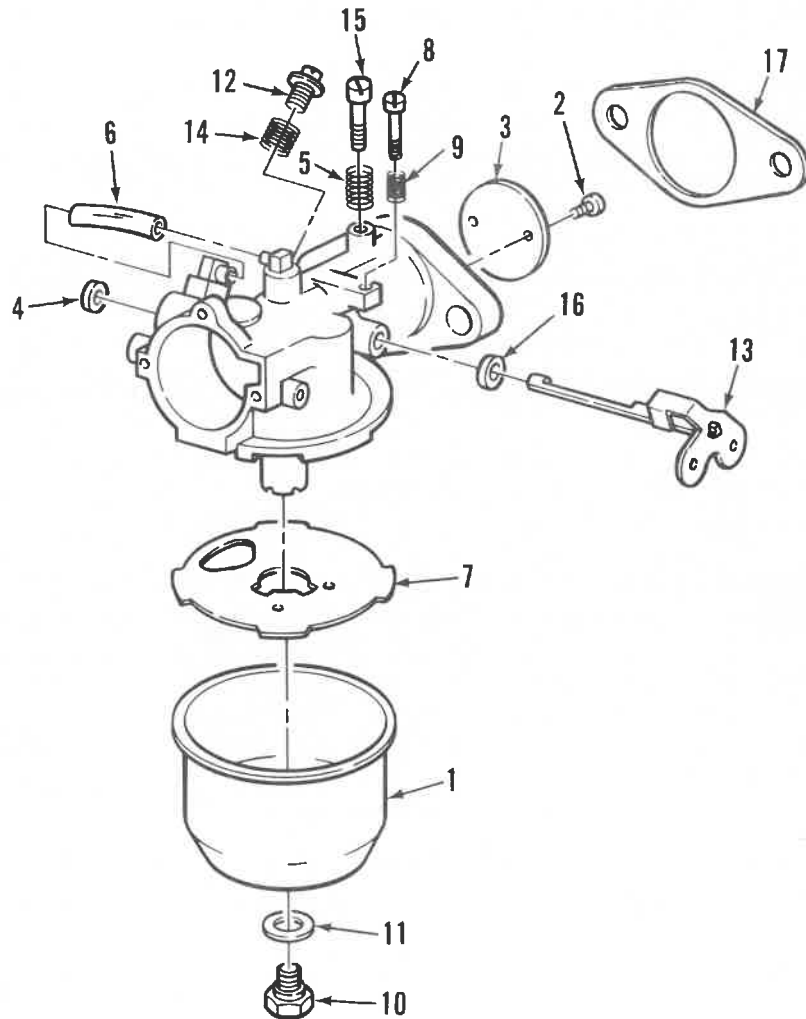

REF NO.	PART NO.	QTY USED	PART DESCRIPTION	REF NO.	PART NO.	QTY USED	PART DESCRIPTION
	141-0932	1	Carburetor, Complete	9	141-0711	1	Spring, Throttle Stop
1	141-0708	1	Bowl, Fuel	10	141-0736	1	Plug, Bowl
2	141-0698	2	Screw, Round Head With Washer	11	141-0077	1	Washer, Bowl Plug
3	141-0919	1	Plate, Throttle	12	141-0934	1	Needle, Idle Adjust
4	141-0940	1	Seal, Dust	13	141-0936	1	Lever, Throttle Shaft
5	141-0935	1	Spring, Idle Needle	14	141-0939	1	Spring, Main Jet Screw
6	141-0938	1	Tube, Idle (Rubber)	15	141-0937	1	Needle, Idle Adjust
7	141-0701	1	Gasket, Bowl	16	141-0924	1	Seal, Rubber
8	141-0700	1	Screw, Throttle Stop	17	141-0281	1	Gasket, Carburetor Flange

Carburetor Components Nikki

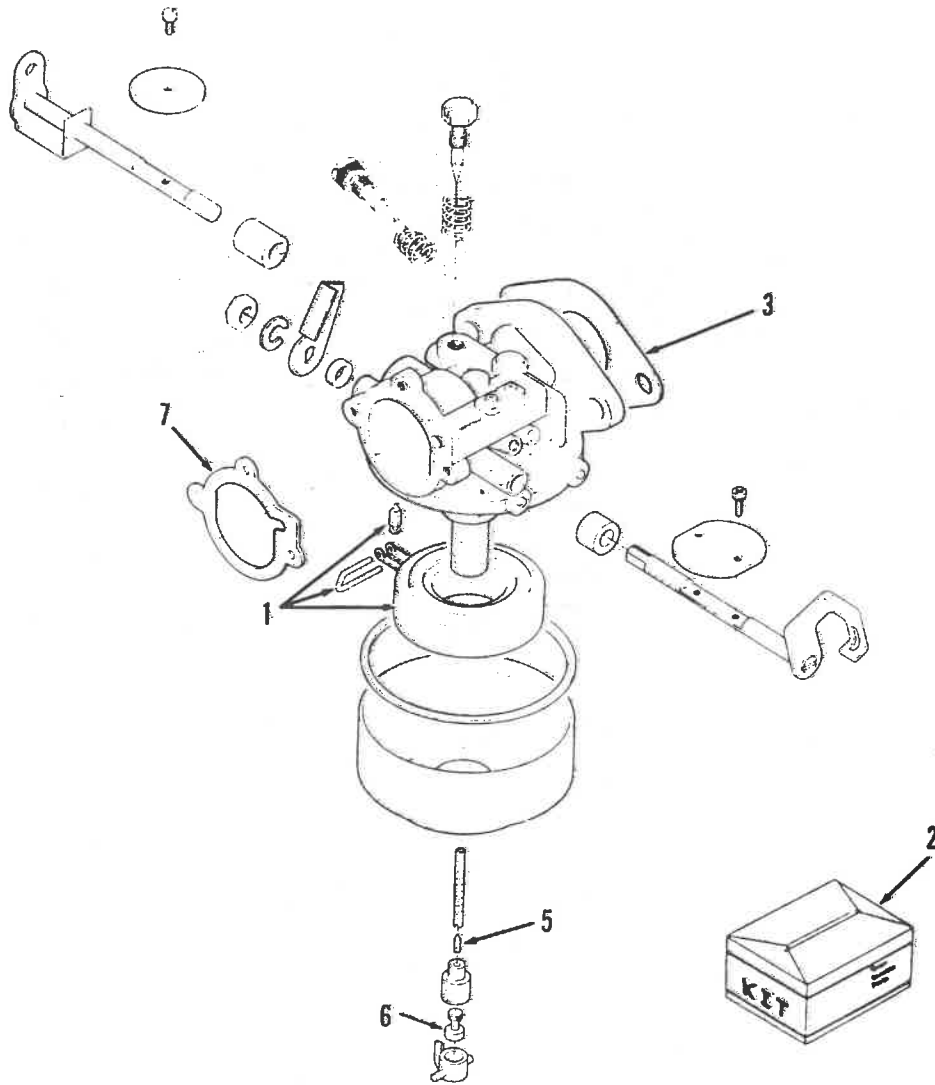

REF NO.	PART NO.	QTY USED	PART DESCRIPTION	REF NO.	PART NO.	QTY USED	PART DESCRIPTION
	146-0455	1	Carburetor, Complete (Includes Mounting Gaskets)	3	141-0281	1	Gasket, Carburetor Mounting
1	146-0453	1	Kit, Float (Includes Float, Pin and Valve)	5	146-0449	1	Jet, Idle
2	146-0457	1	Kit, Repair (Includes Gasket Package, Float Valve, Idle Adjust Needle and Spring, Mounting Gaskets, Adjust Limit Caps, Throttle Stop Screw and Spring)	6	146-0450	1	Jet, Power
				7	140-1087	1	Gasket, Air Horn

Ignition System

5620-0068

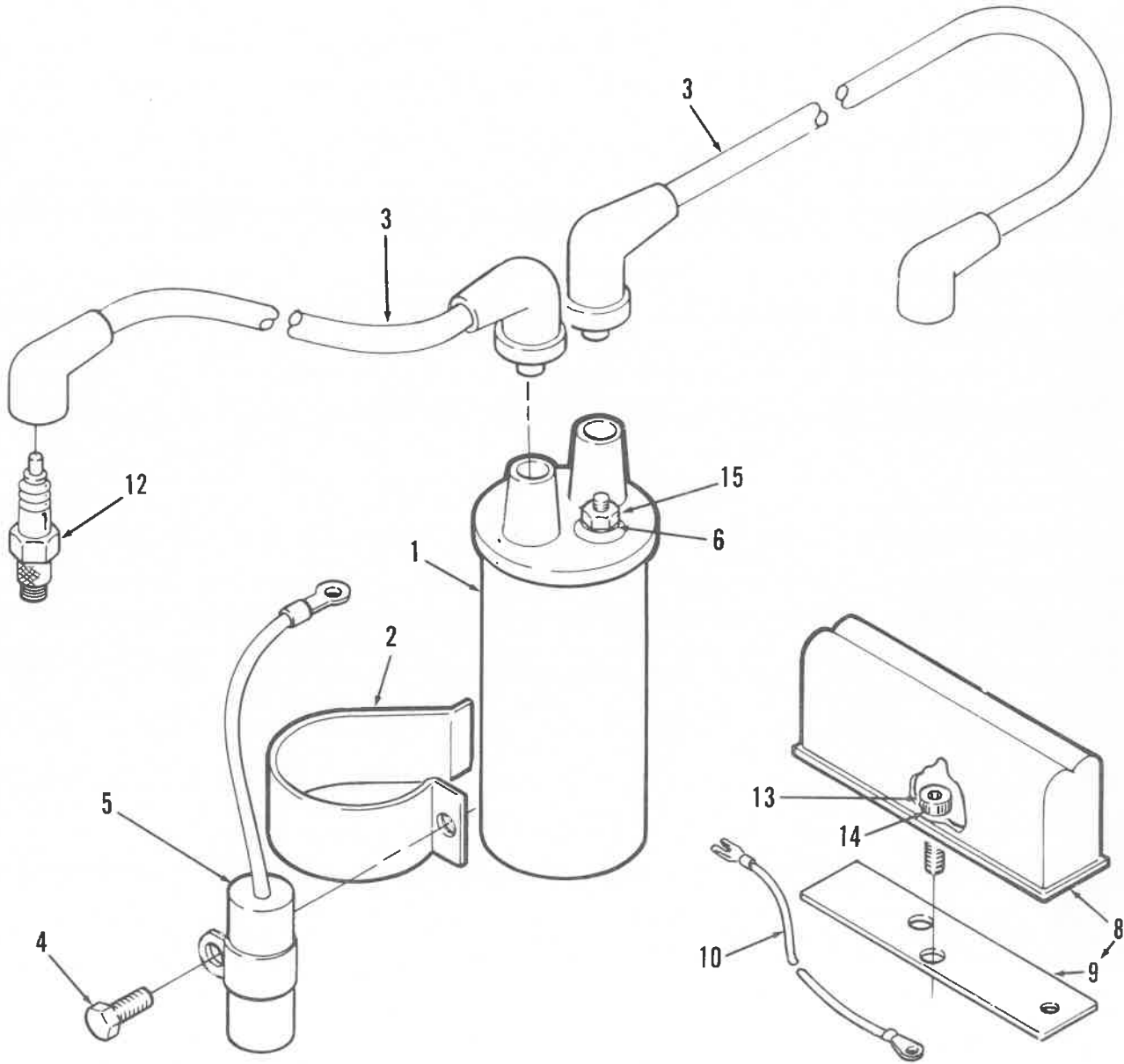

REF NO.	PART NO.	QTY USED	PART DESCRIPTION	REF NO.	PART NO.	QTY USED	PART DESCRIPTION
1	166-0772	1	Coil, Ignition (Includes Nuts And Washers)	8	160-1325	1	Box, Breaker (See Separate Page For Components)
2	166-0747	1	Clamp, Coil	9	160-1150	1	Gasket, Breaker Box Mounting (Includes Mounting Gasket)
3	167-1615-01	1	Cable, Spark Plug 9" Long	10	336-2378	1	Lead, Coil To Breaker Box Mounting
	167-1615-06	1	26" Long				
4	815-0261	1	Screw, Hex Washer Head - Thd. Cutting (1/4-20 x 1/2")	12	167-0263-01	2	Plug, Spark
5	312-0249	1	Condenser, Ignition	13	802-0034	2	Screw, Cap - Socket Head (1/4-20x3/4")
6	850-2005	2	Washer, Lock (8 MM)	14	850-0038	2	Washer, Lock - Spring (1/4")
				15	166-0554	2	Nut, Hex (8 MM)

Breaker Box

5620-0068

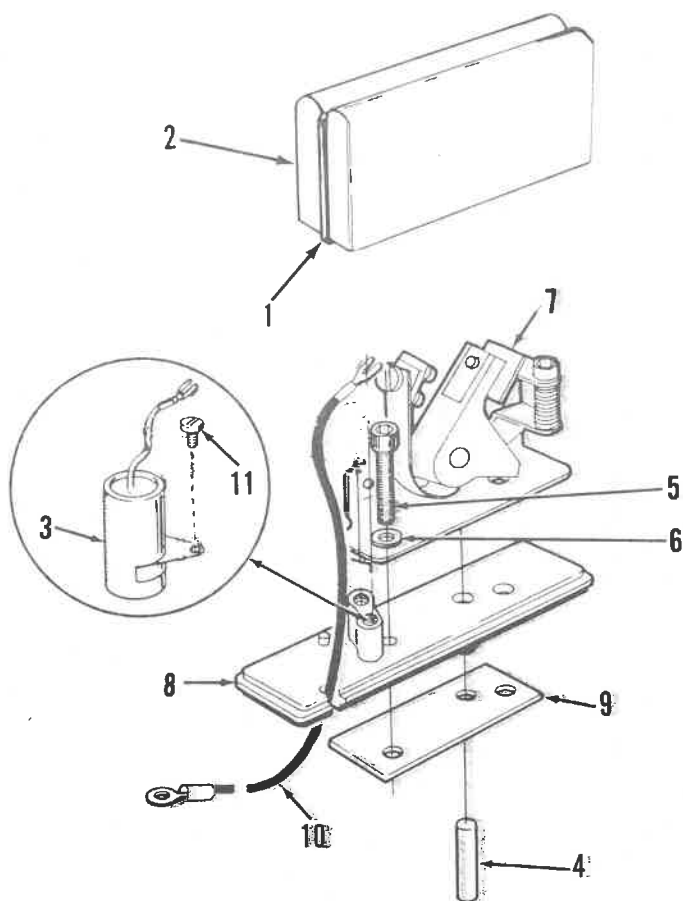

REF NO.	PART NO.	QTY USED	PART DESCRIPTION	REF NO.	PART NO.	QTY USED	PART DESCRIPTION
	160-1325	1	Box, Breaker Complete (Includes Parts Marked *):	4	160-1151	1	Plunger, Breaker Points
1	160-1317	1	*Clip, Breaker Box Cover	5	802-0034	2	*Screw, Cap - Socket Head (1/4-20 x 3/4")
2	160-1316	1	*Cover, Breaker Box	6	850-0038	2	*Washer, Lock - Spring (1/4")
3	312-0246	1	Condenser, Ignition	7	160-1183	1	*Point, Breaker
	312-0256	1	Use: Prior to 9/87 - Mounts Inside Breaker Box	8	160-1314	1	*Base, Breaker Box
		1	Use: Beginning 9/87 - Mounts Remote, Attached to Generator Adapter	9	160-1150	1	*Gasket, Breaker Box
				10	336-2378	1	Lead, Breaker Box To Coil
				11	815-0358	1	Screw, Hex Head - Slotted Thread Form (#8-32 x 5/16") - Use: Prior to 9/87

* - Parts Included In 160-1325 Breaker Box.

Starter

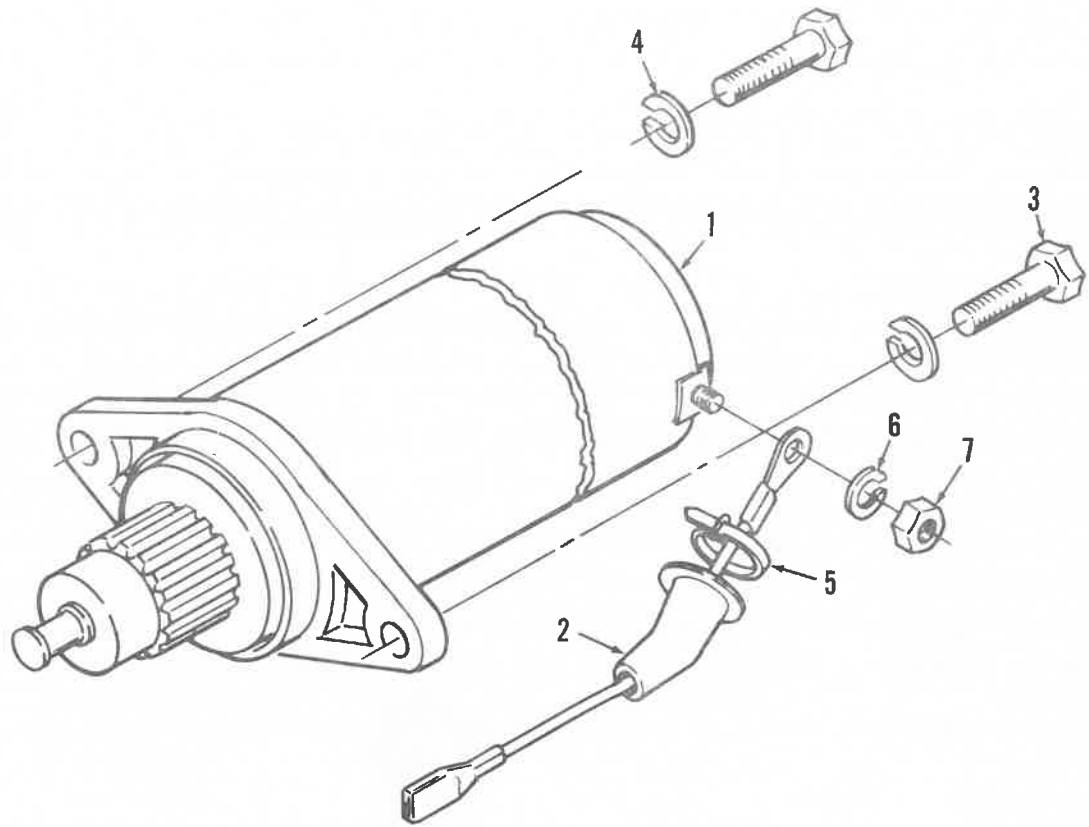

REF NO.	PART NO.	QTY USED	PART DESCRIPTION	REF NO.	PART NO.	QTY USED	PART DESCRIPTION
1	191-1667	1	Starter, 12 Volt (Complete) (See Separate Page For Components)	4	850-0050	2	Washer, Lock (3/8")
2	226-3457	1	Lead, Starter (Includes Tube)	5	332-0942	1	Tie, Cable
3	800-0052	2	Screw, Hex Head - Cap (3/8-16 x 1-1/2")	6	850-0040	1	Washer, Lock (1/4")
				7	862-0001	1	Nut, Hex (1/4-20)

Starter Components

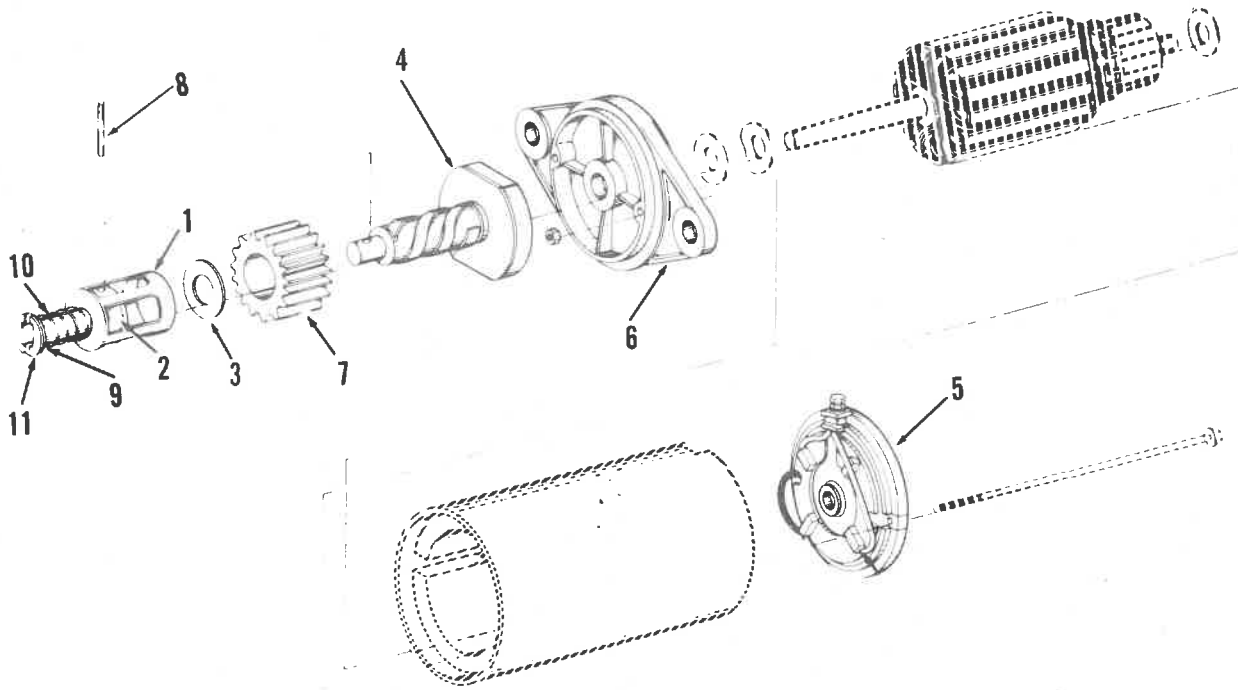

REF NO.	PART NO.	QTY USED	PART DESCRIPTION	REF NO.	PART NO.	QTY USED	PART DESCRIPTION
	191-1667	1	Motor, Starter (Complete)	6	191-1776	1	Cap, Drive End
1	191-1817	1	Cover, Spring	7	191-1819	1	Gear, Starter
2	191-1818	1	Retainer, Clutch	8	191-1786	1	Pin, Roll
3	191-1785	1	Washer, Drive	9	191-1822	1	Washer, Pinion
4	191-1784	1	Clutch And Spline	10	191-1820	1	Spring, Pinion
5	191-1781	1	Cap, End (Includes Brushes)	11	191-1821	1	Retainer, Spring

LPG (Low Pressure) Fuel System Field Conversion

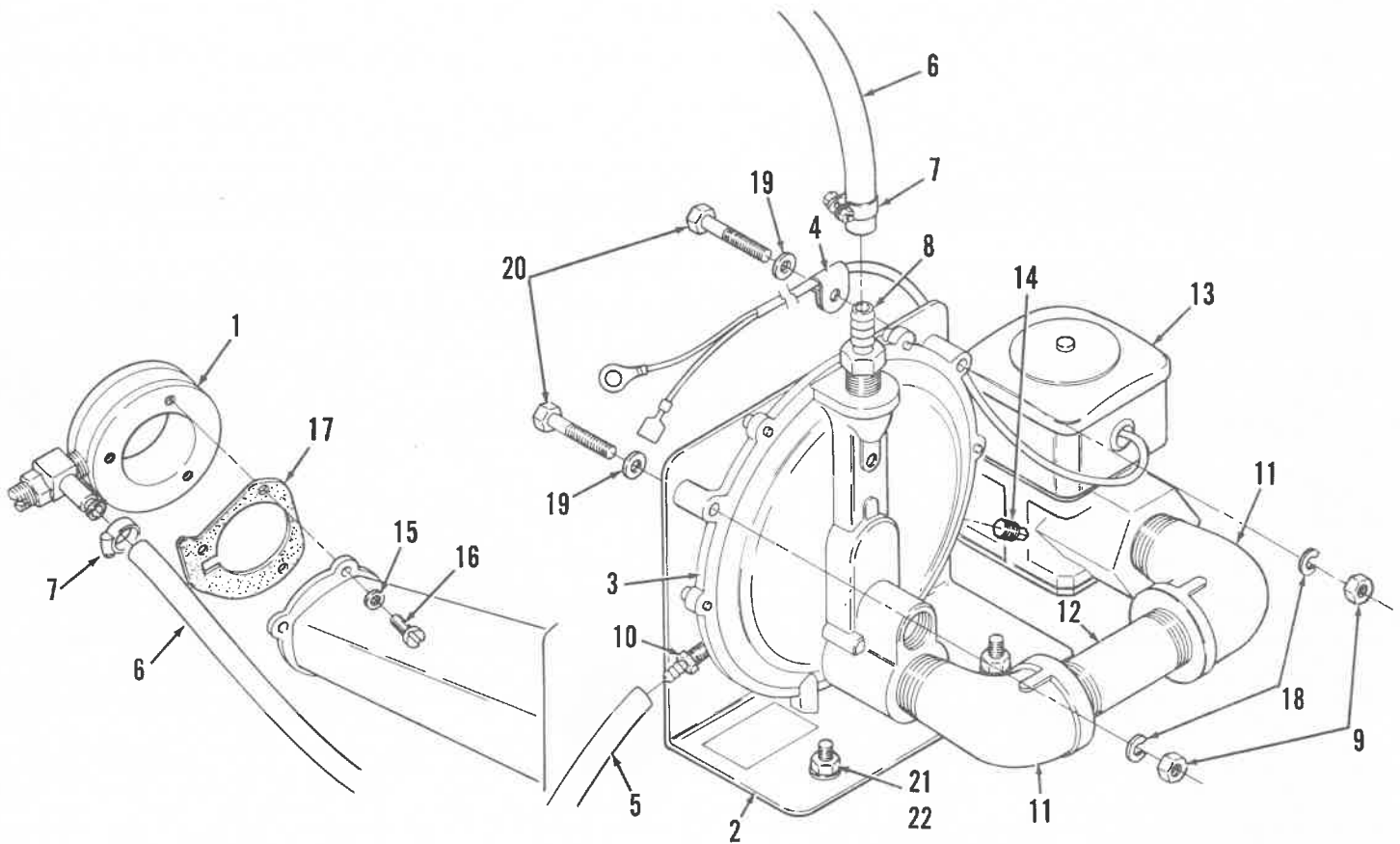

REF NO.	PART NO.	QTY USED	PART DESCRIPTION	REF NO.	PART NO.	QTY USED	PART DESCRIPTION
1	148-0912	1	Adapter, Carburetor	16	813-0117	3	Screw, Round Head - Machine (10-32 x 1-5/8")
2	148-0843	1	Bracket, Gas Regulator	17	140-1087	2	Gasket, Air Intake Adapter
3	148-0311	1	Regulator, Gas	18	850-0040	2	Washer, Lock (1/4")
4	518-0350	1	Clamp, Insulated (1/4" OD)	19	526-0018	2	Washer, Flat (1/4" Screw)
5	503-1016	1	Hose, Oil (Vent) 12" Long	20	800-0008	2	Screw, Cap - Hex Head (1/4-20 x 1-1/4")
6	503-1048	1	Hose, Fuel - 30" Long	21	800-0028	2	Screw, Cap - Hex Head (5/16-18 x 1")
7	503-0032	2	Clamp, Hose (#4)	22	870-0257	2	Nut, Hex - Self Lock (5/16-18)
8	502-0238	1	Connector, Hose				
9	862-0001	2	Nut, Hex (1/4-20)				
10	502-0395	1	Connector, Hose				
11	505-0051	2	Elbow, Street - 90°				
12	505-0332	1	Nipple, Pipe (3/4 x 3.00 Lg)				
13	307-1881	1	Solenoid and Terminal				
14	505-0057	1	Plug, Square Head				
15	854-0010	3	Washer, Lock - IT (#10)				

Air Housing

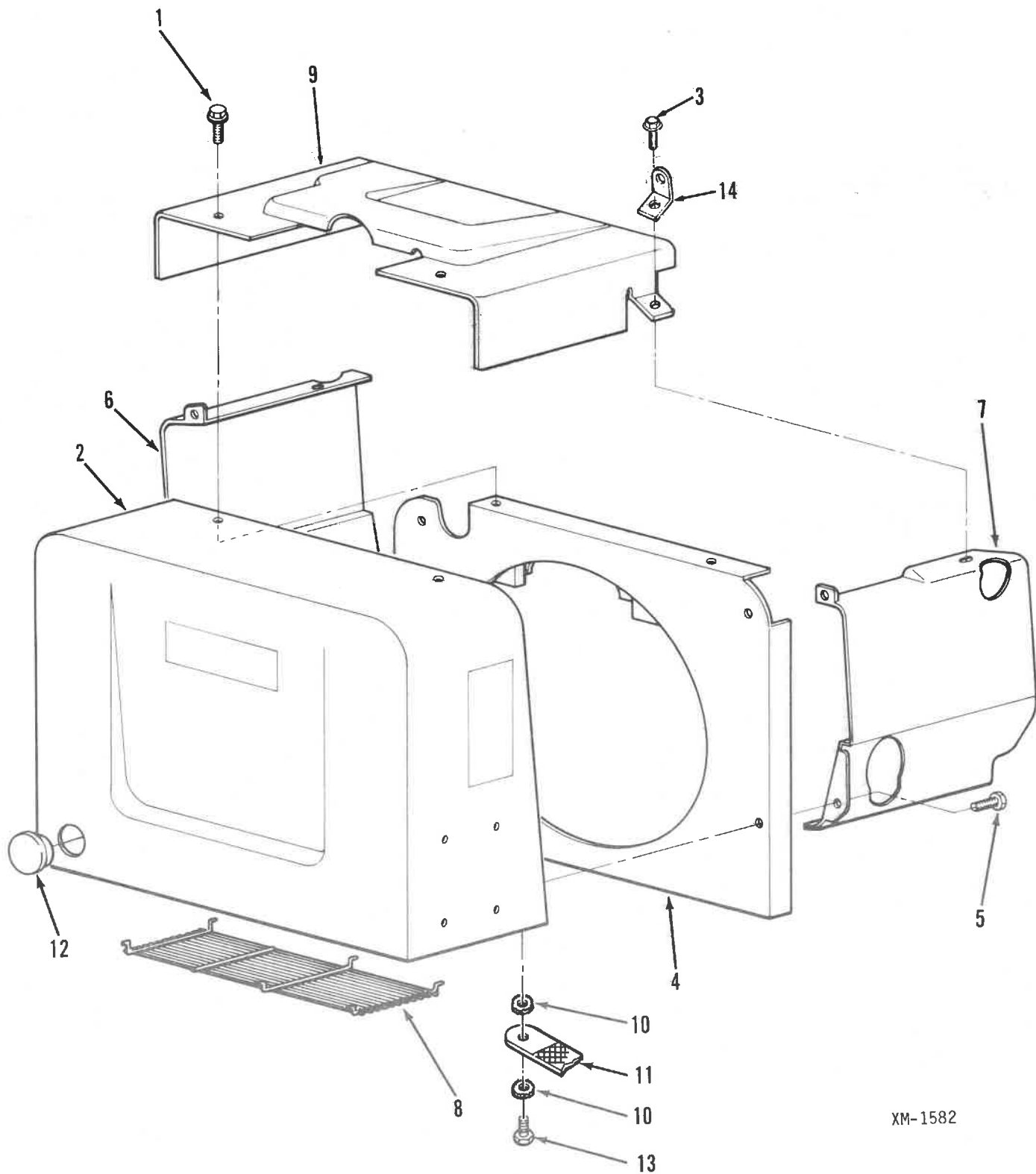

XM-1582

Air Housing

5620-0067
5620-0128

REF NO.	PART NO.	QTY USED	PART DESCRIPTION	REF NO.	PART NO.	QTY USED	PART DESCRIPTION
1	821-0010	2	Screw, Hex Washer Head Self-locking (1/4-20x3/8")	6	134-4353	1	Housing, Cylinder Air - Left
2			Scroll (Includes Baffle)	7	134-4352	1	Housing, Cylinder Air - Right
	134-4345	1	Above Floor Model	8	134-4348	1	Guard, Scroll
	134-4463	1	Below Floor Model	9	155-2040	1	Shield, Noise (BGE Sets Only)
3			Screw, Hex Washer Head	10	856-0010	2	Washer, Lock (EIT - 3/8")
	821-0014	2	Self-Locking (5/16-18 x 1/2") - 50 Hertz	11	337-2311	1	Strap, Ground (Mounts Scroll To Drip Pan)
	821-0016	2	Tapping (5/16-18 x 3/4") - 60 Hertz	12	517-0129	1	Plug, Dot Button - Use With Above Floor Models - Scroll 134-4345)
4	134-4354	1	Backplate, Scroll	13	800-0048	1	Screw, Cap - Hex Head (3/8-16x3/4")
5	815-0261	4	Screw, Hex Head - Tapping Cylinder Air Housing (Right Hand) (1/4-20x1/2")	14	403-1523	2	Bracket, Lifting

Exhaust System - Above Floor Models

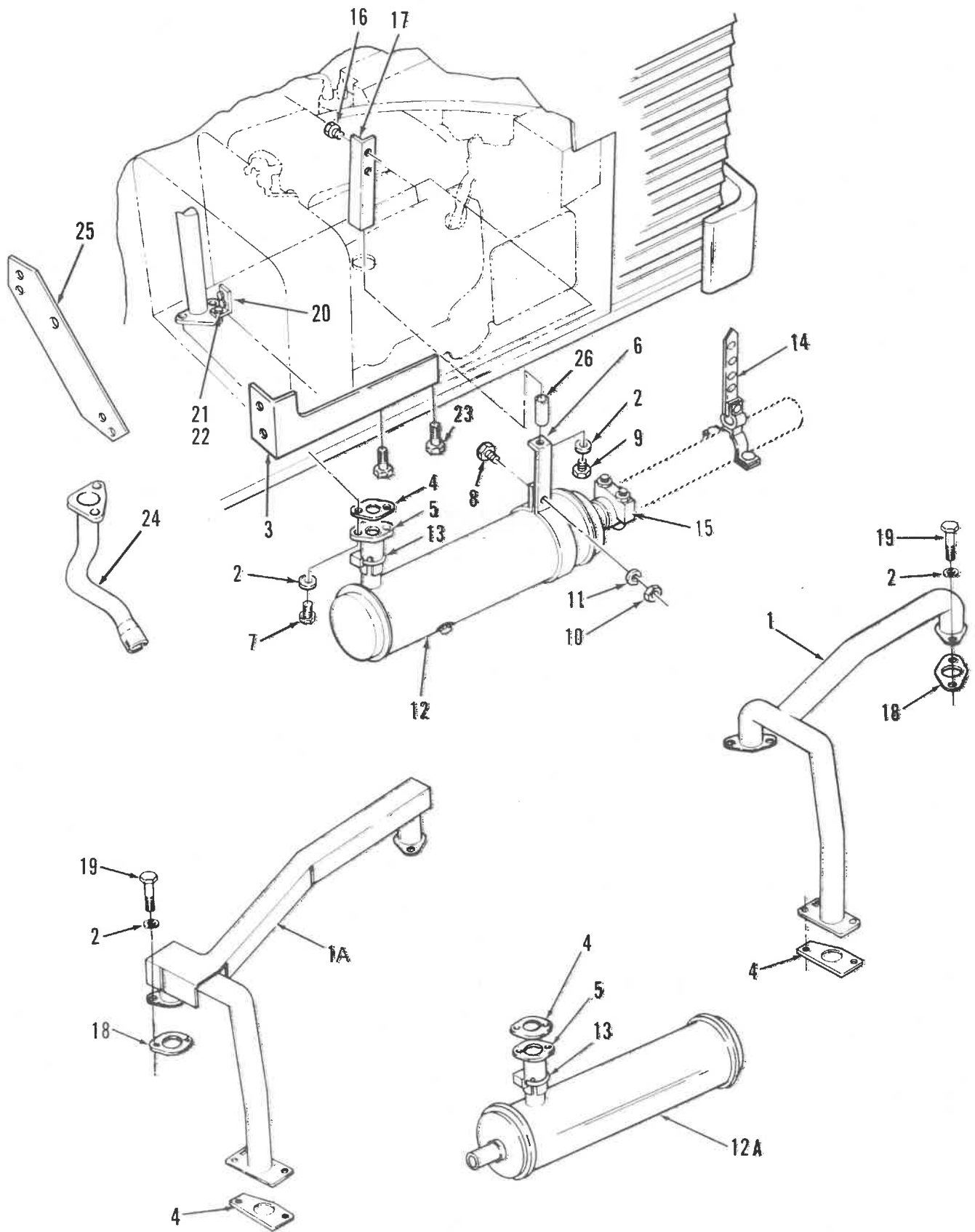

Exhaust System - Above Floor Models

5620-0065
5620-0127

REF NO.	PART NO.	QTY USED	PART DESCRIPTION	REF NO.	PART NO.	QTY USED	PART DESCRIPTION
1	154-2551	1	Manifold, Exhaust BGE	12A	155-1485	1	Muffler, Spark Arrestor End Outlet, Side Outlet Near Inlet
1A	154-2627	1	Manifold, Exhaust - Bottom Outlet (Includes Fuel Line and Heat Shield) BGE	13	155-1239	1	Clamp, Muffler (1-5/8")
2	850-0045	7	Washer, Lock (1/4")	14	155-2174	1	Hanger, Exhaust
3	155-2049	1	Bracket, Exhaust	15	155-1015	1	Clamp, Muffler (1-1/2")
4	154-2542	1	Gasket, Exhaust	16			Screw, Hex Washer Head - Thread Form (1/4-20x5/8")
5			Adapter, Exhaust (Flange Type)		815-0499	2	(1/4-20x1/2")
	154-2540	1	4-1/4" Long		815-0261	2	(1/4-20x1/2")
	154-2683	1	6-1/4" Long	17	155-2026	1	Strap, Muffler
	154-2718	1	8" Long	18	154-1725	2	Gasket, Exhaust Manifold
6	155-2025	1	Strap, Muffler (5.77" Long)	19	800-0026	4	Screw, Cap - Hex Head (5/16-18x3/4")
7	800-0730	2	Screw, Cap - Hex Head (5/16-18x1")	20			Bracket, Exhaust Manifold BGE (1.97" Long)
8	800-0007	1	Screw, Cap - Hex Head (1/4-20x1")		155-2036	1	BGE (2.31" Long)
9			Screw, Cap - Hex Head Use With-Out Spacer (5/16-18x3/4")	21	800-0005	1	Screw, Cap - Hex Head (1/4-20x3/4")
	800-0026	1	Use With Spacer (5/16-18x2-3/4")	22	526-0018	1	Washer, Flat (1/4" Screw)
	800-0036	1	Use With Spacer (5/16-18x2-3/4")	23	821-0029	2	Screw, Hex Washer Head - Self-Lock (3/8-16x3/4")
10	862-0001	1	Nut, Hex (1/4-20)	24	154-2662	1	Tube, Exhaust - 11" Long (Use With 154-2663 Bracket)
11	850-0040	1	Washer, Lock (1/4")	25	154-2663	1	Bracket, Exhaust (Use With 154-2662 Tube)
12	155-1258	1	Muffler, Spark Arrestor Side Inlet, End Outlet	26	370-4027	1	Spacer, Muffler- 2" Long (Used Only On RVs With 6-1/4" Long Exhaust Adapter)

Exhaust System - Below Floor Models

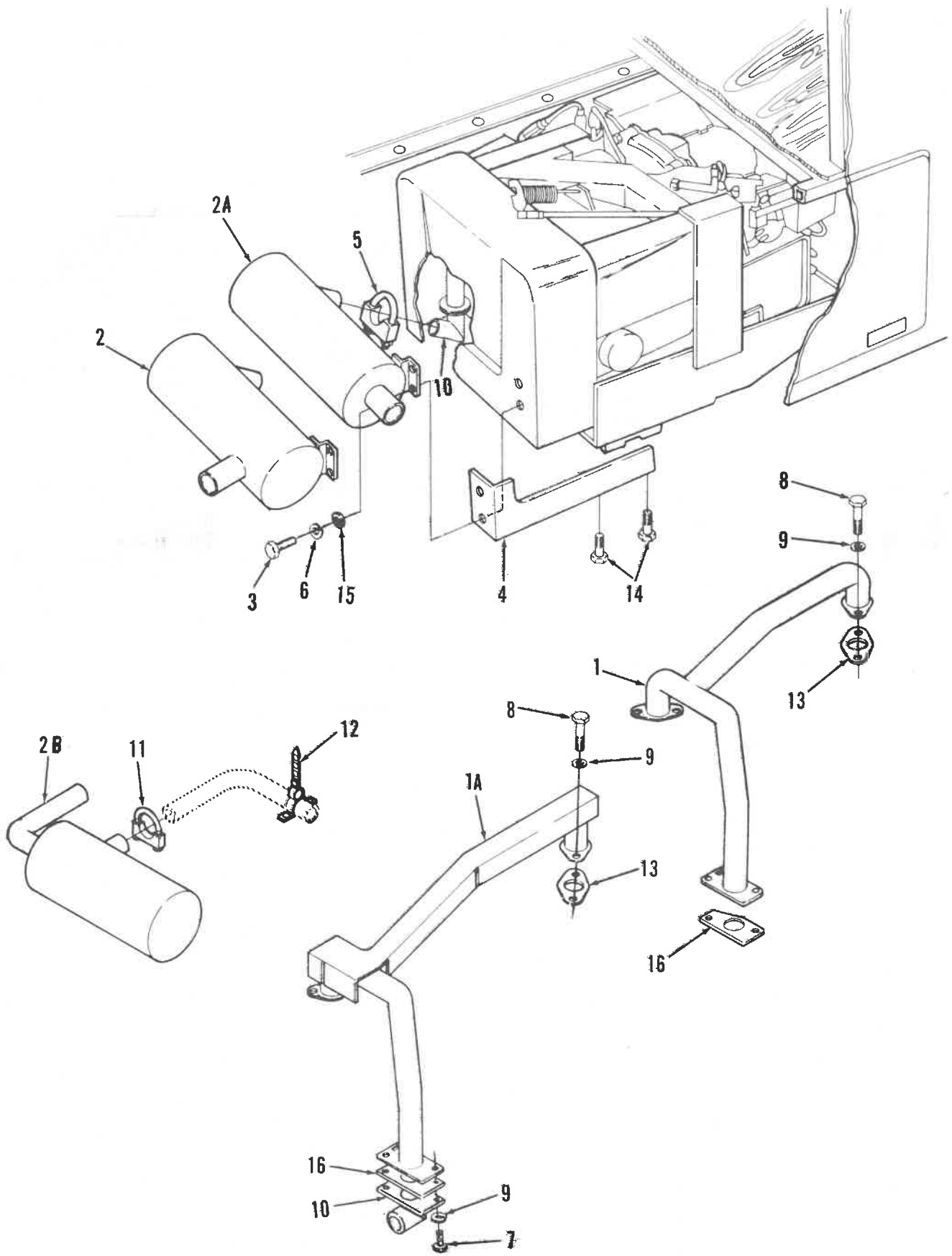

Exhaust System - Below Floor Models

5620-0065
5620-0127

REF NO.	PART NO.	QTY USED	PART DESCRIPTION	REF NO.	PART NO.	QTY USED	PART DESCRIPTION
1	154-2551	1	Manifold, Exhaust BGE	5	155-1256	1	Clamp, Muffler (1-1/4")
1A	154-2627	1	Manifold, Exhaust - Bottom Outlet (Includes Fuel Line and Heat Shield) BGE	6	850-0040	2	Washer, Lock (1/4")
2	155-2086	1	Muffler, Spark Arrestor - (Side Inlet, Opposite Side Outlet)	7	800-0730	2	Screw, Cap - Hex Head (5/16-18x1")
2A	155-2085	1	Muffler, Spark Arrestor - (Side Inlet, Opposite End Outlet)	8	800-0026	4	Screw, Cap - Hex Head Exhaust Manifold (5/16-18x3/4")
2B	155-2164	1	Muffler, Spark Arrestor - (Side Inlet, Same End Outlet)	9	850-0045	6	Washer, Lock (5/16")
3	800-0004	2	Screw, Cap - Hex Head (1/4-20x5/8")	10	154-2539	1	Tube, Exhaust
4	155-2049	1	Bracket, Exhaust Manifold	11	155-1015	1	Clamp, Muffler (1-1/2")
				12	155-2174	1	Hanger, Exhaust Pipe
				13	154-1725	2	Gasket, Exhaust Manifold
				14	821-0029	2	Screw, Hex Washer Head - Self Lock (3/8-16x3/4")
				15	526-0130	2	Washer, Flat (1/4" Screw)
				16	154-2542	1	Gasket, Exhaust

Housing - Below Floor Models
Commercial Sets - Prior to 1988
All RV Sets

405-3335

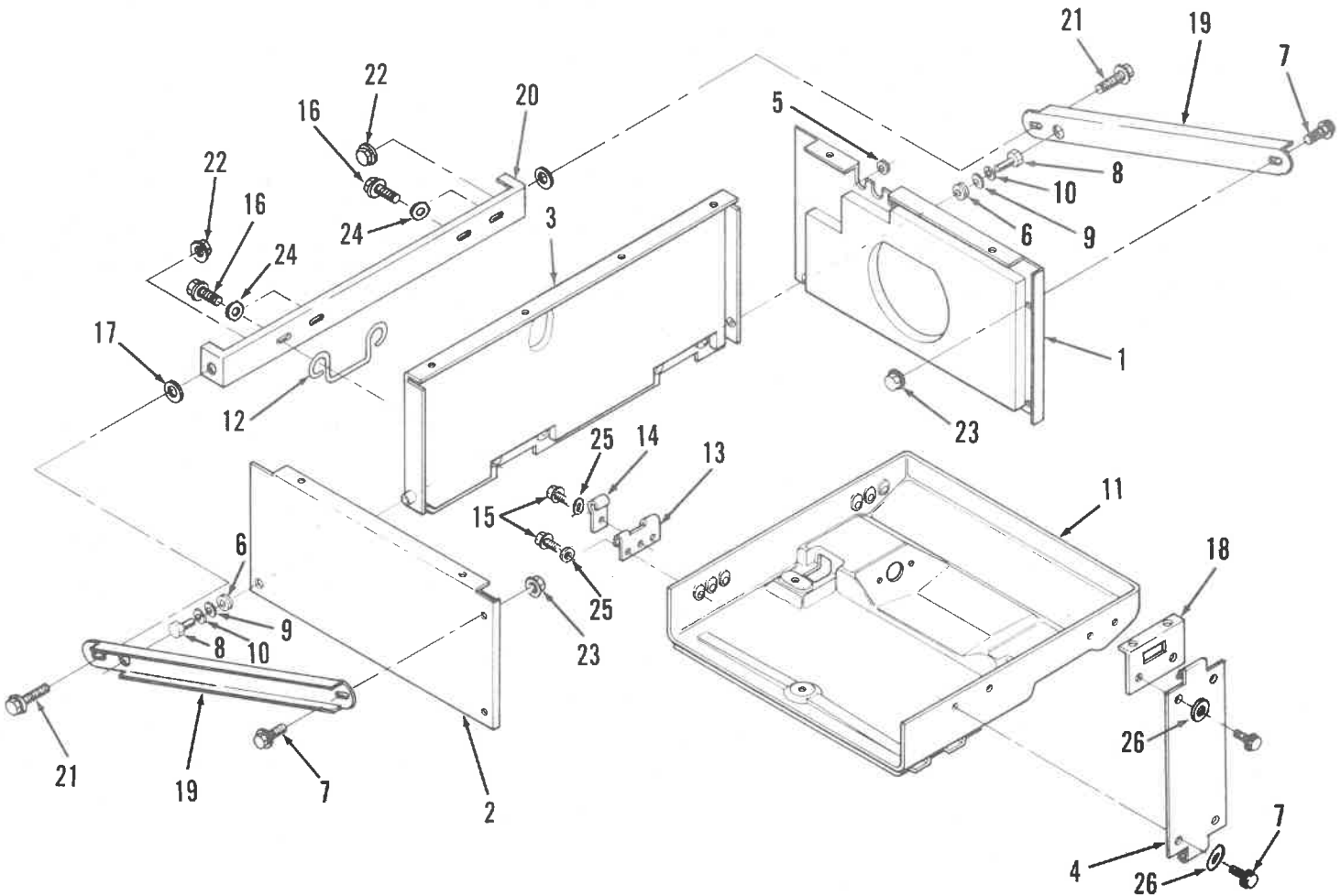

REF NO.	PART NO.	QTY USED	PART DESCRIPTION	REF NO.	PART NO.	QTY USED	PART DESCRIPTION
1	405-3332	1	Panel, Housing (Right Hand)	12	406-0566	2	Pin, Hinge
2	405-3333	1	Panel, Housing (Left Hand)	13	406-0567	2	Plate, Hinge
3	405-3334	1	Panel, Housing (Rear)	14	406-0568	2	Support, Hinge
4	405-3453	1	Support - Housing	15	800-0005	6	Screw, Hex Head - Cap (1/4-20 x 3/4")
5	508-0071	3	Grommet, Rubber	16	800-0048	4	Screw, Hex Head - Cap (3/8-16 x .75)
6	508-0008	2	Grommet, Rubber	17	526-1518	4	Washer, Flat (7/16" Screw)
7	821-0014	2	Screw, Self-Locking (5/16-18 x 1/2")	18	405-3405	1	Bracket, Housing
	800-0026	4	Hex Head Cap (5/16-18 x 3/4")	19	405-3611	2	Brace, Side (22.2" Long)
8	800-0002	2	Screw, Cap - Hex Head (1/4-20 x .38)	20	405-3612	1	Brace, Rear (27.35" Long)
9	526-0130	2	Washer, Flat (1/4" Screw)	21	821-0033	2	Screw, Hex Head - Lock (7/16-14 x .75")
10	850-0040	2	Washer, Lock (1/4)	22	870-0437	2	Nut, Hex (7/16-14)
11	403-2557-01	1	Pan, Drip	23	870-0257	2	Nut, Hex (5/16-18)
				24	526-0174	4	Washer, Flat (3/8" Screw)
				25	526-0382	6	Washer, Flat (1/4" Screw)
				26	526-0122	4	Washer, Flat (5/16" Screw)

Housing - Below Floor Models
Commercial Sets - Begin 1988

405-4036

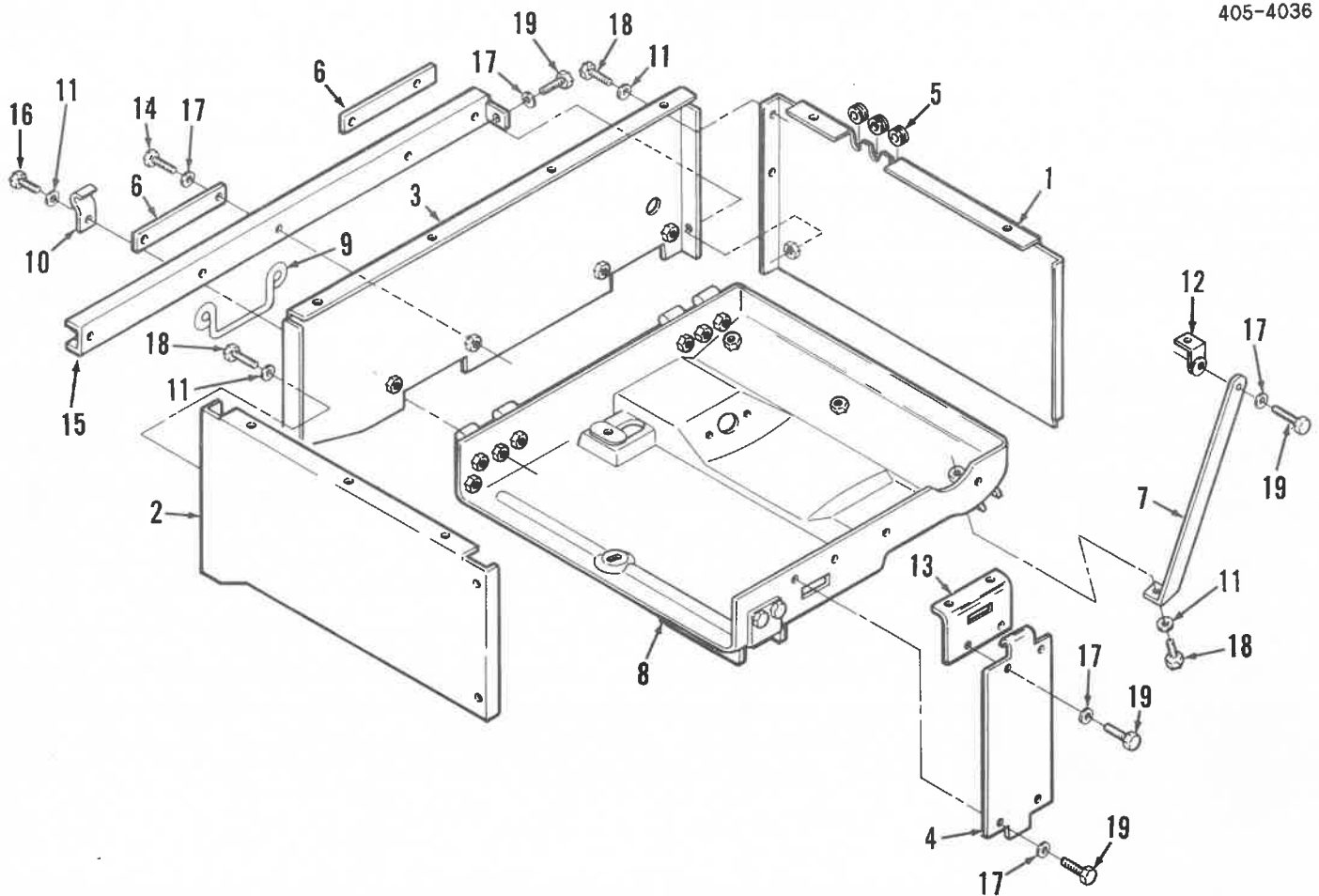

REF NO.	PART NO.	QTY USED	PART DESCRIPTION	REF NO.	PART NO.	QTY USED	PART DESCRIPTION
1	405-3993	1	Panel Housing (Right Hand)	10	406-0657	2	Support, Hinge
2	405-3988	1	Panel Housing (Left Hand)	11	526-0122	8	Washer, Flat (5/16" Screw)
3	405-3986	1	Panel Housing (Rear)	12	405-4037	1	Bracket, Housing
4	405-3974	1	Support - Housing (Includes Warning Label)	13	405-3999	1	Bracket, Housing
5	508-0071	3	Grommet, Rubber	14	800-0589	4	Screw, Cap - Hex Head (3/8-16 x 1-1/2")
6	405-3996	2	Spacer, Brace	15	405-4000	1	Brace, Rear (27.22" Long)
7	405-3955	1	Support, Housing (Includes Caution Label)	16	800-0029	2	Screw, Cap - Hex Head (5/16-18 x 1.12")
8	403-2727	1	Pan, Drip	17	526-0174	23	Washer, Flat (3/8" Screw)
9	406-0655	2	Pin, Hinge	18	800-0026	6	Screw, Cap - Hex Head (5/16-18 x 3/4")
				19	800-0517	6	Screw, Cap - Hex Head (3/8-16 x 1")

Remote Start Control

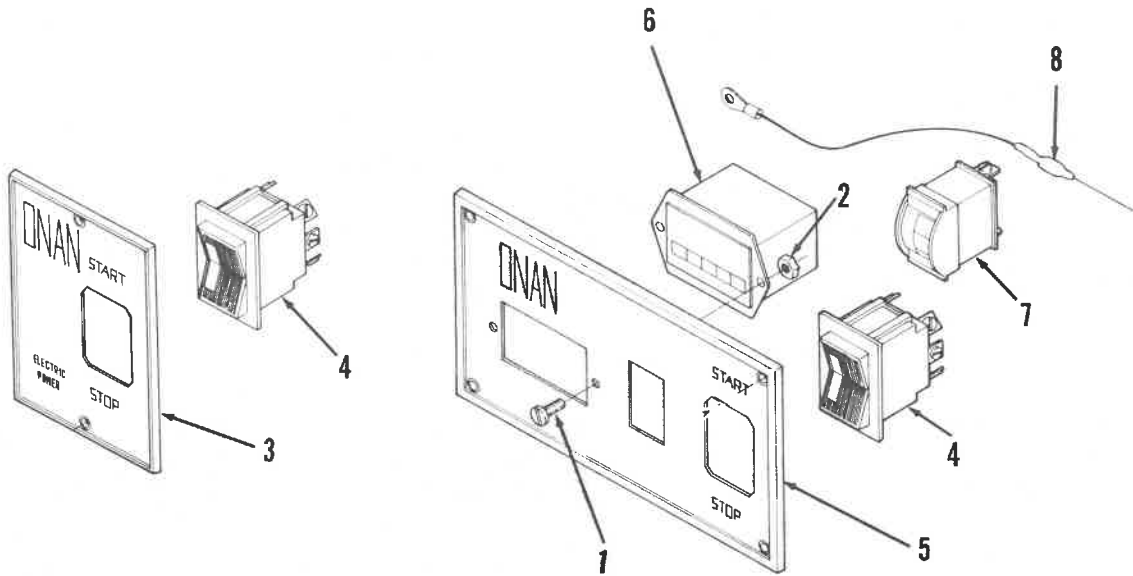

REF NO.	PART NO.	QTY USED	PART DESCRIPTION	REF NO.	PART NO.	QTY USED	PART DESCRIPTION
	300-2313	1	Control Kit - Standard Remote Starting (Includes Parts Marked*)	6	302-0885	1	+Meter, Time Totalizing
	300-2314	1	Control Kit - Deluxe Remote Starting (Includes Parts Marked +)	7	302-0888	1	+Meter, Battery Condition
				8	359-0034	1	+Diode
1	815-0385	2	+Screw, Machine - Round Head (#6-32x1/2")		338-1082	1	Harness, Wiring - Remote (Not Illustrated) 6" Long
2	860-0005	2	+Nut, Hex Head (#6-32)		338-1080	1	10 Feet Long
3	301-3566	1	*Panel, Control		338-1081	1	30 Feet Long (Includes Parts Listed Below)
4	308-0341	1	*+Switch, Rocker		323-0400	1	Housing, Connector
5	301-3606	1	+Panel, Control		323-0500	5	Pin, Contact

* - Parts Included In 300-2313 Control.

+ - Parts Included In 300-2314 Deluxe Control.

Generator

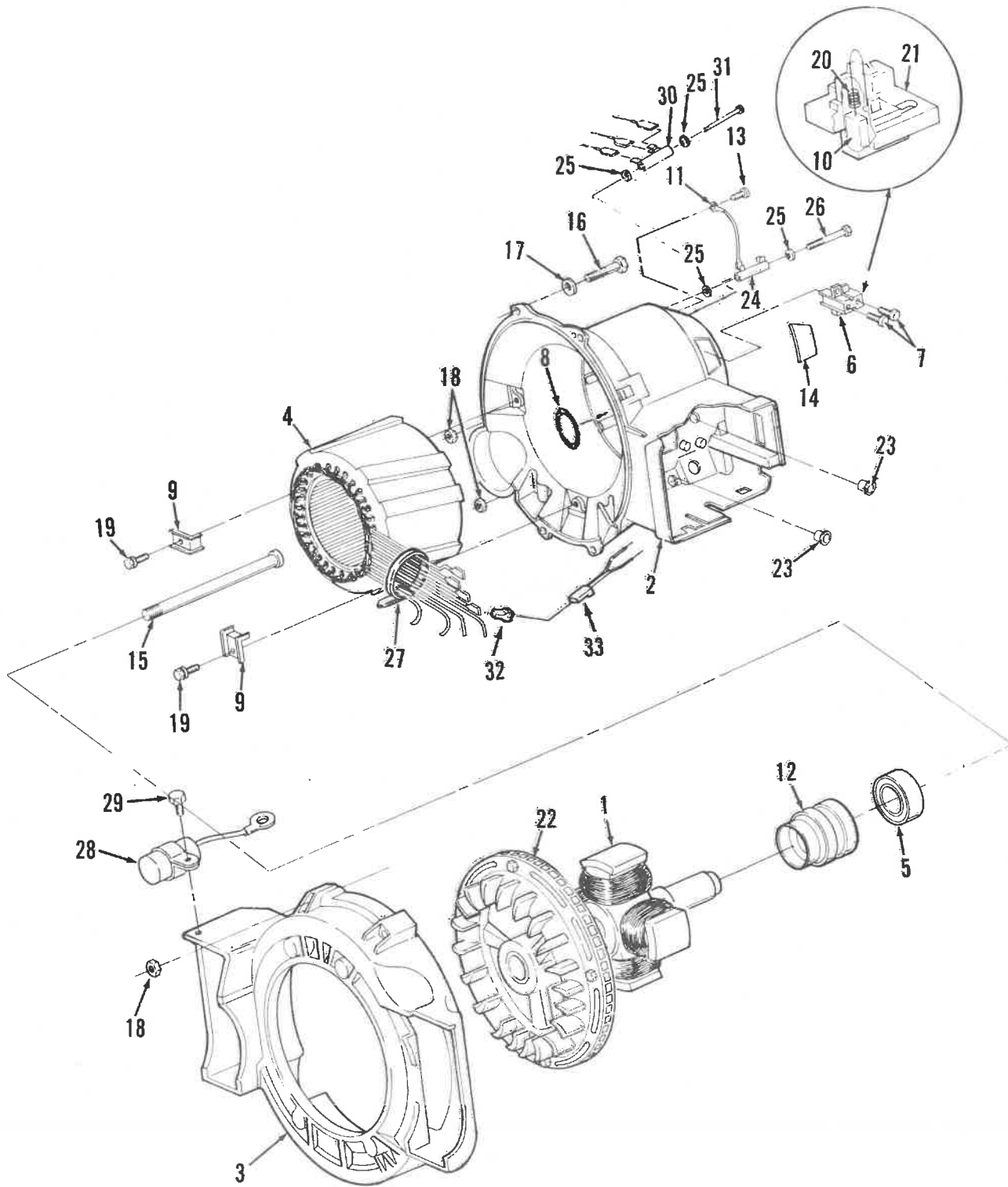

Generator

5620-0071

REF NO.	PART NO.	QTY USED	PART DESCRIPTION	REF NO.	PART NO.	QTY USED	PART DESCRIPTION
1			Armature, Wound (Includes Fan, Ball Bearing And Collector Ring)	17	850-0050	4	Washer, Lock (3/8")
	201-3388-01	1	60 Hertz	18	862-0003	6	Nut, Hex (3/8-16)
	201-3388-03	1	50 Hertz	19	815-0646	3	Screw, Cap - Hex Washer Head (1/4-20x3/4")
2	220-4133	1	Housing, Stator (Includes Tolerance Ring)	20	212-1276-03	2	*Spring, Generator Brush
3	231-0288	1	Adapter, Generator	21	212-1277	1	*Block, With Terminal
4			Stator, Wound	22	205-0165	1	Fan And Gear, Armature
	220-4135-04	1	120 Volt, 60 Hertz, 2 Wire	23	508-0272	2	Grommet, Nylon (.68" ID)
	220-4135-03	1	120/240 Volt, 50 Hertz, 3 Wire	24	304-0794	1	Resistor, Battery Charger (25 Watts)
5	510-0099	1	Bearing, Ball	25			Washer, Center - Resistor
6	212-1278	1	Block, Generator Brush (Includes Parts Marked *)		304-0796	4	Gasoline
					304-0796	2	LP Gas
7	815-0359	2	Screw, Hex Head - Thread Form (10-32 x 7/8")	26	815-0660	1	Screw, Hex Head (10-32x2-1/2")
8	509-0196	1	O-Ring, Stator Housing	27	332-0941	1	Tie, Cable - 50 Hertz
9	232-2955	3	Clamp, Stator	28	312-0256	1	Condenser, Ignition - Use Begin 9/87
10	214-0103	2	*Brush, Generator	29	815-0340	1	Screw, Hex Washer Head - Thread Form (10-32x3/8") - Use Begin 9/87
11	226-3492-01	1	Lead, Resistor	30	304-0798	1	Resistor, Fuel Pump - Gasolin
12	204-0134	1	Ring, Collector - Armature	31	815-0712	1	Screw, Pan Head (Special)
13	815-0691-01	1	Screw, Pan Head (Special)	32	323-1298	2	Connector, Tab
14	212-1284	1	Cover, Brush Block	33	332-0819	2	Connector, Receptacle
15	802-1038	1	Screw, Socket - Armature Through (7/16-14x10.23")				
16			Screw, Cap - Hex Head	* - Parts Included In 212-1278 Generator Brush Block			
	800-0051	4	(3/8-16 x 1-1/4") BGE				
	800-0052	4	(3/8-16 x 1-1/2") BGEL				

Control

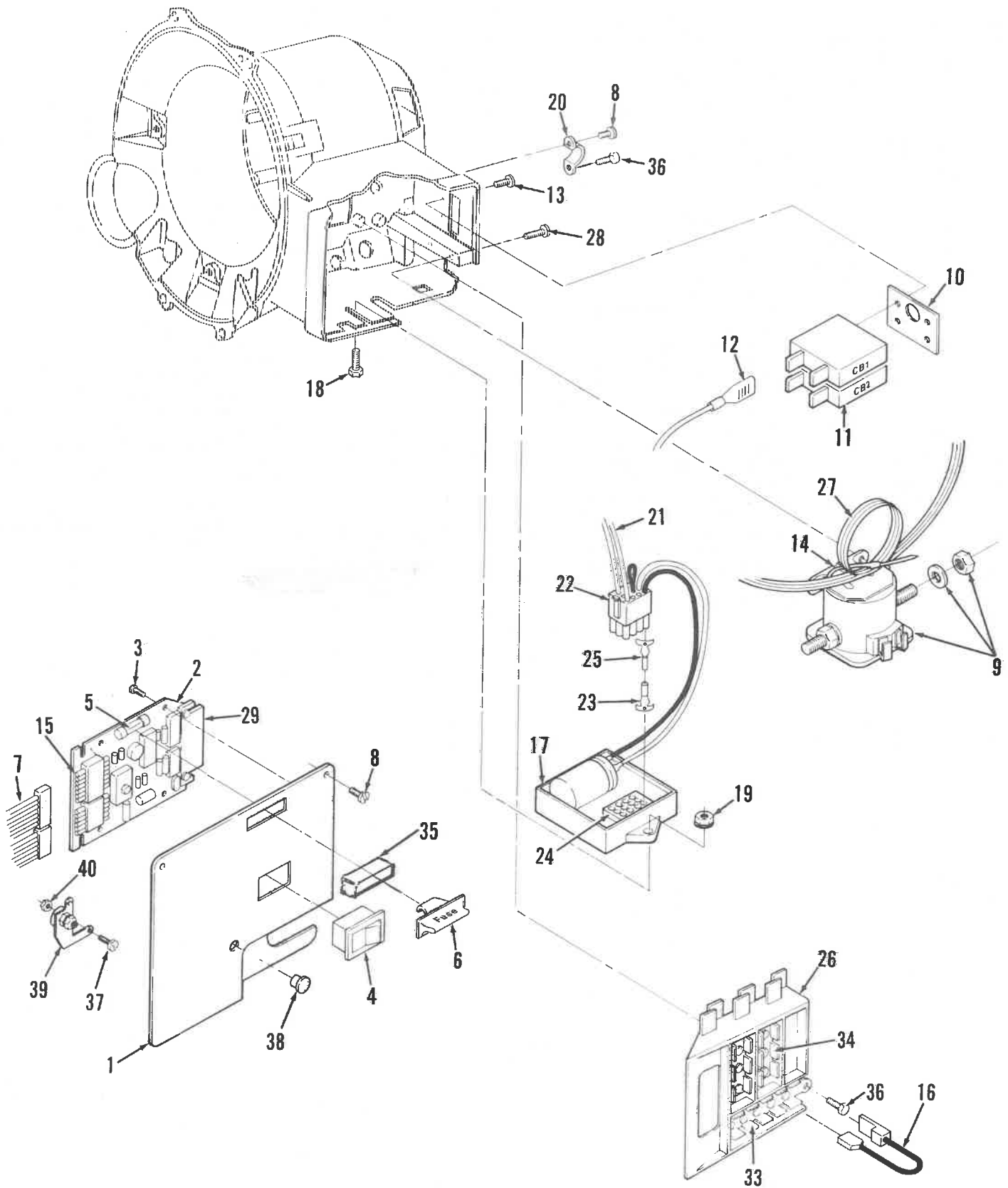

Control

REF NO.	PART NO.	QTY USED	PART DESCRIPTION	REF NO.	PART NO.	QTY USED	PART DESCRIPTION
1			Cover, Control	19	870-0131	1	Nut, Hex - W/ET (10-32)
	301-9730	1	60 Hertz	20	232-3265	1	Clamp, Conduit
	301-9875	1	50 Hertz	21			Harness, Wiring - Voltage
2	300-3056	1	Board, Printed Circuit				Regulator (Includes 12 Pin Housing)
3	815-0550	4	Screw, Pan Head-X Rec. (6-32 x 3/8")		338-2076	1	60 Hertz
4	308-0844	1	Switch, Rocker		338-2083	1	50 Hertz
5	321-0298	2	Fuse, 5 Amps - Slo-Blow	22	323-1314	1	Housing (12 Pin)
6	321-0295	1	Holder, Fuse (Holds Spare Fuses)	23	323-1200	12	Socket, Contact - 60 Hertz
7			Harness, Wiring (Includes Housing) (See Separate Page For Components)	24	323-1371	1	Header (12 Pin)
	338-2040	1	8-Pin Housing	25	323-1199	12	Pin, Contact
	338-2041	1	6-Pin Housing	26	332-2859-02	1	Block, Terminal
8	815-0661	2	Screw, Pan Head - Thread Forming (10-32 x 1/2")		332-2859-01	1	60 Hertz
9	307-2570	1	Solenoid, Start (Includes Nuts And Washers)	27			50 Hertz
10	320-1561	1	Guard, Circuit Breaker - 60 Hertz		338-2045	1	Harness, Wiring - AC Outlet
11			Breaker, Circuit		338-2058	1	60 Hertz
	320-1323	1	30 Ampere - 60 Hertz	28	815-0692-02	2	50 Hertz
	320-1548-02	1	18.5 Ampere - 50 Hertz	29	323-1370	1	Screw, Torx - Pan Head (Special)
12			Lead, Circuit Breaker	33	332-2868	1	Connector - 6 Pin
	226-3504	1	50, 60 Hertz	34			Terminal, Ground
	226-3504-01	1	50 Hertz		332-1815	2	Terminal, Tab
13	815-0662	2	Screw, Slotted Head W/IT (6-32 x 1/2")		332-1815	3	60 Hertz
14	332-0941	2	Tie, Cable	35	321-0287	1	50 Hertz
15	323-1302	8	Pin, Contact	36	815-0691-01	2	Insulator, Fuse
16	226-3461-04	1	Lead, 50 Hertz	37	815-0385	1	Screw, Pan Head (Special)
17	305-0782-01	1	Regulator, Voltage				Screw, Round Head - Machine (6-32 x 1/2") - 50 Hertz
18	821-0003	1	Screw, Hex Head (10-32 x 1")	38	517-0131	1	Plug, Hole - 50 Hertz
				39	303-0276	1	Potentiometer - 50 Hertz
				40	870-0183	1	Nut, Hex - W/ET (#6) - 50 Hertz

Wiring Harness
PCB #3

5620-0070
5620-0243

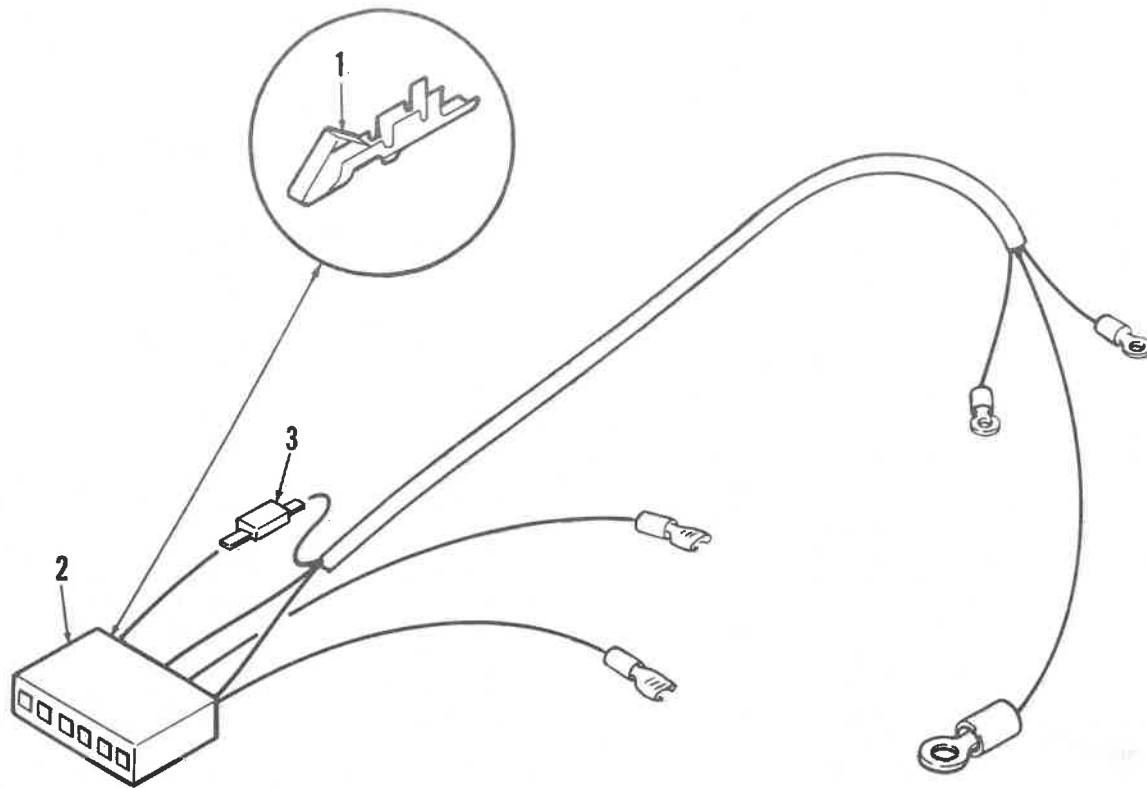

REF NO.	PART NO.	QTY USED	PART DESCRIPTION	REF NO.	PART NO.	QTY USED	PART DESCRIPTION
	338-2041	1	Harness, Wiring	2	323-1329	1	Housing
	338-2040	1	6 Pin Housing - 5 Wire		323-1312	1	6 Pin
	338-2086	1	8 Pin Housing - 5 Wire	3	357-0067	1	8 Pin
1			BGEL				Rectifier - BGEL
			Pin, Contact				
	323-1302	6	Use With 6 Pin Housing				
	323-1302	8	Use With 8 Pin Housing				

Wiring Harness

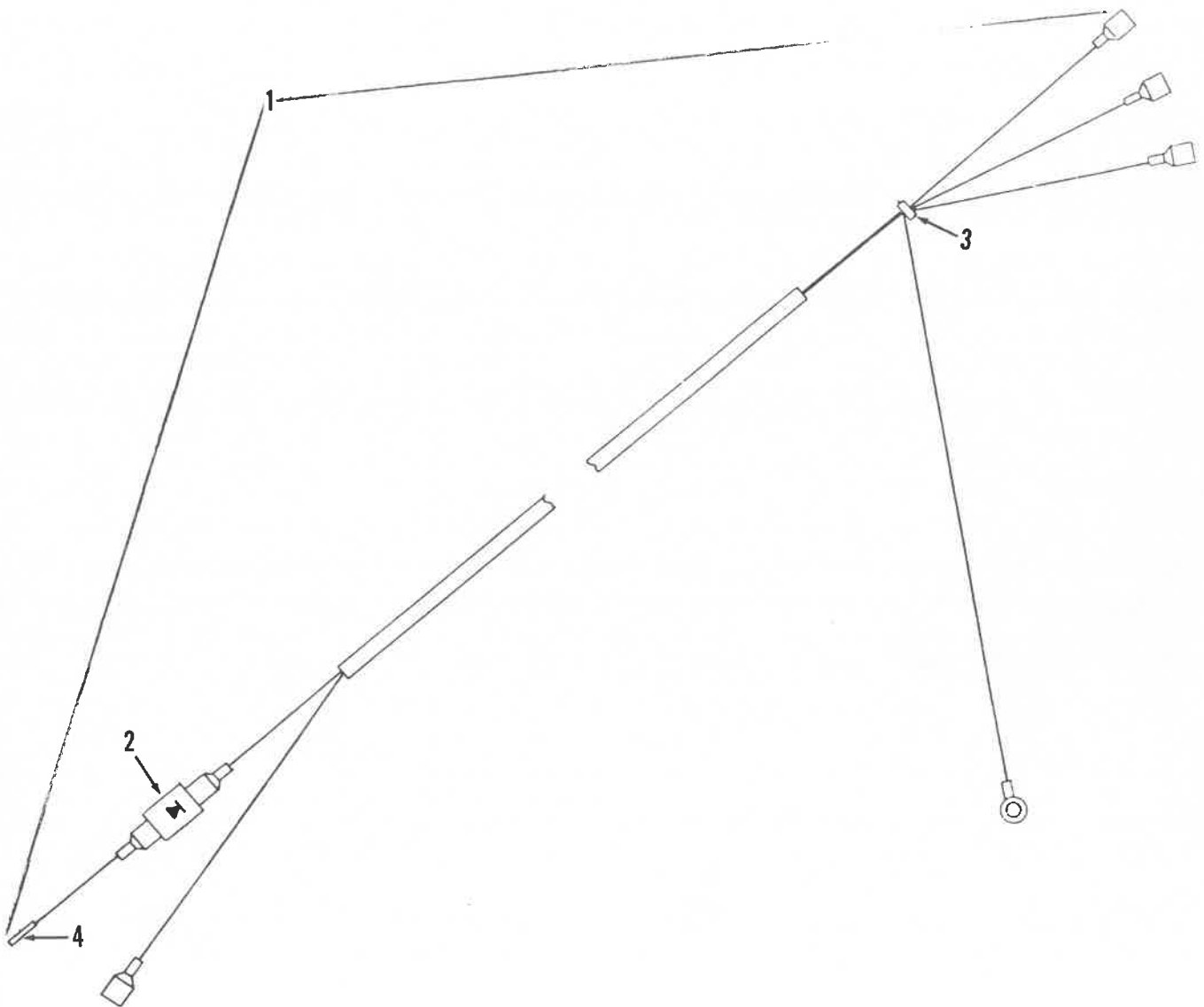

REF NO.	PART NO.	QTY USED	PART DESCRIPTION	REF NO.	PART NO.	QTY USED	PART DESCRIPTION
1	338-2317	1	Harness, Wiring - Ignition	3	332-0942	1	Tie, Cable
2	357-0067	1	Relay - BGEL	4	323-1302	1	Pin, Contact
			Rectifier, Silicon				

Remote Wiring Harness

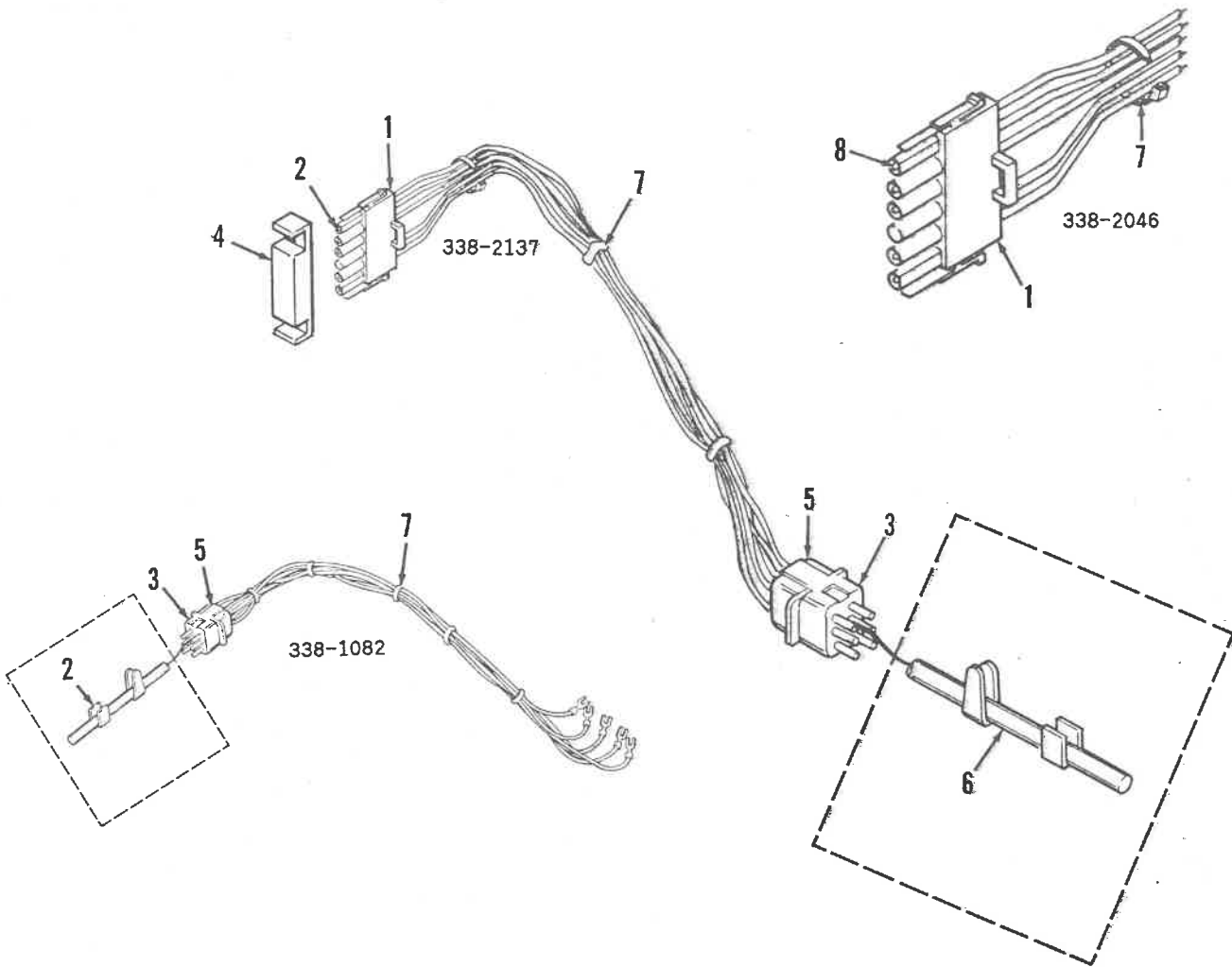

REF NO.	PART NO.	QTY USED	PART DESCRIPTION	REF NO.	PART NO.	QTY USED	PART DESCRIPTION
	338-1082	1	Harness, Wiring - Remote Without Socket - 6" Long (Includes 5 Connector Pins)	3	323-0440	1	Housing, Socket Pin
	338-2137	1	With Socket - 6" Long 6 Pin	4	323-1303	1	Connector, 6 Pin
	338-2046	1	Without Socket (Includes 5 Contact Pins)	5	323-0400	1	Housing, Connector Pin
1	323-1304	1	Housing, Connector	6	323-0488	1	Socket, Connector - Female
2	323-0500	6	Pin, Connector - Male	7	332-0942	1	Tie, Cable
	323-0500	5	Use With 5 Pin Harness	8	323-1199	5	Pin, Contact

Labels, Paint And Thread Sealant

REF NO.	PART NO.	QTY USED	PART DESCRIPTION	REF NO.	PART NO.	QTY USED	PART DESCRIPTION
98-5313		1	Label, Warning(Battery Cables)	98-5777-01		1	Label, Warning (Improper Operation)
98-5142		1	Label, Warning(Fire Hazard)				
98-5626		1	Decal (Emerald I) - 60 Hertz	98-5815		1	Service Instructions - BGE
98-5852		1	Decal (Emerald I) - 50 Hertz	518-0452		1	Sealant, Thread (50cc. Bottle)
98-5641-01		3	Label, Performer - 18 Horsepower	525-0305		1	Paint, Enamel Touch-Up Green (Non-Metallic) 13 oz. Pressurized Can
98-5755		1	Label, Warning (Hazardous Voltage)				
98-5958		1	Label, LP Kit				

Numerical Index

Part No.	Page	Part No.	Page	Part No.	Page	Part No.	Page
98-5142	41	110-3479	5	123-1616	9	146-0455	18
98-5313	41	110-3480	5	123-1625	9	146-0457	18
98-5335	13	110-3485	5	123-1649	5	148-0311	23
98-5626	41	110-3487	5	134-4342	7	148-0843	23
98-5641-01	41	110-3508	5	134-4345	25	148-0890	15
98-5755	41	110-3509	5	134-4348	25	148-0893	15
98-5777-01	41	110-3510	5	134-4352	25	148-0897	15
98-5815	41	110-3511	5	134-4353	25	148-0898	15
98-5852	41	110-3515	5	134-4354	25	148-0903	15
98-5958	41	110-3526	5	134-4463	25	148-0912	23
101-0405	5	110-3527	5	140-1087	13	149-2032	15
101-0415	5	112-0186	5	140-1087	15	149-2080	13
101-0432	5	112-0186-05	5	140-1087	18	149-2163	13
101-0432-02	5	112-0186-10	5	140-1087	23	149-2226	13
101-0432-10	5	112-0186-20	5	140-1889	13	150-0075	6
101-0432-20	5	112-0186-30	5	140-1889	15	150-0078	6
101-0432-30	5	112-0186-40	5	140-1891	13	150-0096	16
101-0439	5	112-0229	5	140-1891	15	150-0939	16
101-0450	5	113-0189	5	140-1894	13	150-1187	11
101-0450-02	5	113-0189-05	5	140-1894	15	150-1519	6
101-0450-10	5	113-0189-10	5	140-1919	13	150-1520	6
101-0450-20	5	113-0189-20	5	141-0077	17	150-1612	16
101-0450-30	5	113-0189-30	5	141-0281	17	150-1957	16
102-0743	9	113-0189-40	5	141-0281	18	150-1958	16
102-1200	9	114-0022	11	141-0698	17	150-1998	11
102-1286	9	114-0240	5	141-0700	17	150-2002	11
103-0408	11	114-0257	5	141-0701	17	150-2102	16
103-0772	11	114-0257-10	5	141-0708	17	153-0554	13
104-0032	7	114-0257-20	5	141-0710	11	153-0555	13
104-0043	7	114-0257-30	5	141-0711	17	153-0556	13
104-0170	7	115-0006	5	141-0736	17	153-0557	13
104-0575	5	115-0006-02	5	141-0919	17	153-0558	13
104-0776	5	115-0006-05	5	141-0924	17	153-0561	13
104-1583	7	120-0140	5	141-0932	15	153-0576	13
105-0332	6	120-0140	13	141-0932	17	153-0577	13
105-0541	6	120-0161	5	141-0934	17	153-0578	13
105-0637	6	120-0398	5	141-0935	17	153-0579	13
110-0197	5	120-0491	5	141-0936	17	154-1446	15
110-0197-02	5	120-0735	5	141-0937	17	154-1725	27
110-0197-05	5	122-0320	10	141-0938	17	154-1725	29
110-0197-10	5			141-0939	17	154-2447	13
110-0197-25	5	122-0360	10	141-0940	17	154-2447	15
110-1824	5	122-0375	10	141-0950	13	154-2495	13
110-1824-02	5	122-0645	10	141-0950	15	154-2538	27
110-1824-05	5	123-1173	5	145-0561	13	154-2539	29
110-1824-10	5	123-1174	5	145-0562	13	154-2540	27
110-1824-25	5	123-1175	5	146-0449	18	154-2542	27
110-1879	5	123-1417	5	146-0450	18	154-2542	29
110-1921	5	123-1615	13	146-0453	18	154-2551	27
110-3181	5	123-1615	15	146-0455	13	154-2551	29

Numerical Index

Part No.	Page	Part No.	Page	Part No.	Page	Part No.	Page
154-2627	27	191-1821	22	320-1548-02	37	338-2058	37
154-2627	29	191-1822	22	320-1561	37	338-2076	37
154-2662	27	201-3388-01	35	321-0287	37	338-2083	37
154-2663	27	201-3388-03	35	321-0295	37	338-2086	38
154-2683	27	204-0134	35	321-0298	37	338-2137	40
154-2718	27	205-0165	35	323-0400	32	338-2285	13
155-1015	27	212-1276-03	35	323-0400	40	338-2317	15
155-1015	29	212-1277	35	323-0440	40	338-2317	39
155-1239	27	212-1278	35	323-0488	40	357-0067	38
155-1256	29	212-1284	35	323-0500	32	357-0067	39
155-1258	27	214-0103	35	323-0500	40	359-0034	32
155-1485	27	220-4133	35	323-1199	37	370-4027	27
155-2025	27	220-4135-03	35	323-1199	40	402-0547	9
155-2026	27	220-4135-04	35	323-1200	37	402-0549	9
155-2036	27	226-3457	21	323-1298	35	402-0597	9
155-2040	25	226-3461-04	37	323-1302	37	403-1523	25
155-2049	27	226-3492-01	35	323-1302	38	403-2557-01	30
155-2049	29	226-3504	37	323-1302	39	403-2557-02	9
155-2085	29	226-3504-01	37	323-1303	40	403-2727	31
155-2086	29	231-0288	35	323-1304	40	405-3332	30
155-2164	29	232-2955	35	323-1312	38	405-3333	30
155-2174	27	232-3265	37	323-1314	37	405-3334	30
155-2174	29	300-0985	32	323-1329	38	405-3405	30
160-1150	19	300-0986	32	323-1370	37	405-3453	30
160-1150	20	300-3056	37	323-1371	37	405-3611	30
160-1151	20	301-3566	32	332-0819	35	405-3612	30
160-1183	20	301-3606	32	332-0941	35	405-3955	31
160-1314	20	301-9730	37	332-0941	37	405-3974	31
160-1316	20	301-9875	37	332-0942	21	405-3986	31
160-1317	20	302-0885	32	332-0942	39	405-3988	31
160-1325	19	302-0888	32	332-0942	40	405-3993	31
160-1325	20	303-0276	37	332-1815	37	405-3996	31
166-0554	19	304-0794	35	332-2859-01	37	405-3999	31
166-0747	19	304-0796	35	332-2859-02	37	405-4000	31
166-0772	19	304-0798	35	332-2868	37	405-4037	31
167-0263-01	19	305-0782-01	37	336-2378	19	406-0566	30
167-1615-01	19	307-1881	23	336-2378	20	406-0567	30
167-1615-06	19	307-1886	15	336-9679	15	406-0568	30
168-0182	5	307-2478	15	337-2311	9	406-0655	31
168-0183	5	307-2501	15	337-2311	25	406-0657	31
191-1667	21	307-2559	15	338-1080	32	501-0525	15
191-1667	22	307-2570	37	338-1081	32	502-0002	13
191-1776	22	308-0341	32	338-1082	32	502-0054	15
191-1781	22	308-0844	37	338-1082	40	502-0238	23
191-1784	22	309-0322	10	338-2040	37	502-0313	13
191-1785	22	312-0246	20	338-2040	38	502-0395	23
191-1786	22	312-0249	19	338-2041	37	502-0871	13
191-1817	22	312-0256	20	338-2041	38	502-0923	15
191-1818	22	312-0256	35	338-2045	37	502-0927-01	15
191-1820	22	320-1323	37	338-2046	40	502-0928-01	15

Numerical Index

Part No.	Page	Part No.	Page	Part No.	Page	Part No.	Page
502-0929-01	15	518-0311	5	800-0051	35	815-0692-02	13
502-0932-01	15	518-0350	23	800-0052	21	815-0692-02	37
502-0933-01	15	518-0387	13	800-0052	35	815-0712	35
502-0935	15	518-0450	13	800-0058	9	820-1077	11
502-0965-01	15	518-0452	41	800-0517	31	821-0003	37
503-0032	23	518-0459	13	800-0545	11	821-0005	15
503-0183	13	518-0466	13	800-0571	5	821-0010	9
503-0183	15	525-0305	41	800-0589	31	821-0010	25
503-1016	23	526-0002	13	800-0730	27	821-0010	30
503-1048	23	526-0003	15	800-0730	29	821-0014	9
503-1133	13	526-0017	7	801-0049	5	821-0014	25
503-1133	15	526-0018	5	802-0034	19	821-0014	30
503-1190	15	526-0018	13	802-0034	20	821-0016	9
503-1252	13	526-0018	15	802-1038	35	821-0016	25
503-1345	13	526-0018	23	803-0071	5	821-0029	27
503-1351	13	526-0018	27	813-0117	23	821-0029	29
503-1365	15	526-0030	30	815-0046	11	821-0031	9
504-0150	9	526-0063	5	815-0176	15	821-0031	30
505-0051	23	526-0065	10	815-0194	10	821-0033	30
505-0057	23	526-0065	11	815-0261	15	850-0038	19
505-0266	9	526-0066	5	815-0261	19	850-0038	20
505-0274	15	526-0122	5	815-0261	25	850-0040	5
505-0332	23	526-0122	31	815-0261	27	850-0040	15
508-0008	30	526-0130	29	815-0290	13	850-0040	21
508-0071	30	526-0174	31	815-0340	35	850-0040	23
508-0071	31	526-0240	9	815-0358	20	850-0040	27
508-0272	35	526-0324	9	815-0359	35	850-0040	29
509-0008	11	526-0325	9	815-0385	32	850-0040	30
509-0040	11	526-0356	7	815-0385	37	850-0045	13
509-0041	5	526-1518	30	815-0499	27	850-0045	15
509-0096	9	800-0002	30	815-0550	37	850-0045	27
509-0196	35	800-0004	29	815-0587	13	850-0045	29
509-0210	5	800-0005	27	815-0587	15	850-0050	5
510-0013	11	800-0007	5	815-0590	13	850-0050	9
510-0014	11	800-0007	27	815-0590	15	850-0050	21
510-0015	6	800-0008	23	815-0591	13	850-0050	35
510-0099	35	800-0010	5	815-0591	15	850-2005	19
515-0001	6	800-0017	13	815-0592	13	853-0013	13
515-0001	7	800-0017	15	815-0646	35	854-0010	23
515-0227	7	800-0026	27	815-0647	15	856-0008	9
516-0072	5	800-0026	29	815-0657	9	856-0010	25
516-0130	11	800-0026	31	815-0660	35	860-0005	32
516-0141	5	800-0028	10	815-0661	37	862-0001	21
517-0048	5	800-0028	23	815-0662	37	862-0001	23
517-0067	5	800-0029	31	815-0664	13	862-0001	27
517-0129	25	800-0033	13	815-0664	15	862-0003	35
517-0131	37	800-0033	15	815-0691-01	35	862-0015	13
517-0223	13	800-0036	27	815-0691-01	37	862-0015	15
518-0006	16	800-0048	25	815-0692-01	13	870-0131	16
518-0014	7	800-0051	5	815-0692-01	15	870-0131	37

Numerical Index

Part No.	Page	Part No.	Page	Part No.	Page	Part No.	Page
870-0183	37						
870-0221	15						
870-0257	23						
870-0257	30						
870-0302	5						
870-0328	11						
870-0421	13						
870-0437	30						

HARDWARE IDENTIFICATION

Illustrated hardware items are only for identification purposes. All hardware items listed throughout this parts catalog are steel SAE grade five (5) or lower (zinc plated with clear chromate dip) unless parts description indicates differently. All dimensions are in inches.

WASHER TYPES

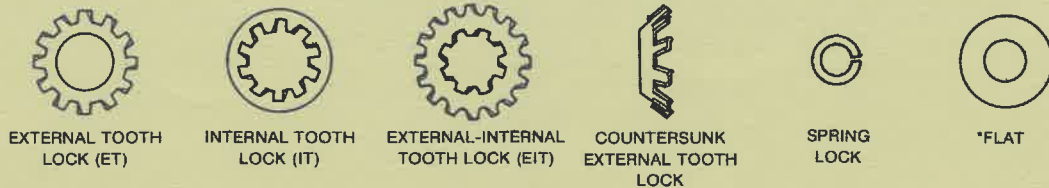

* - Flat washer dimensions given are: Inside Diameter (ID), Outside Diameter (OD) and Thickness (Thk).

BOLT AND SCREW TYPES

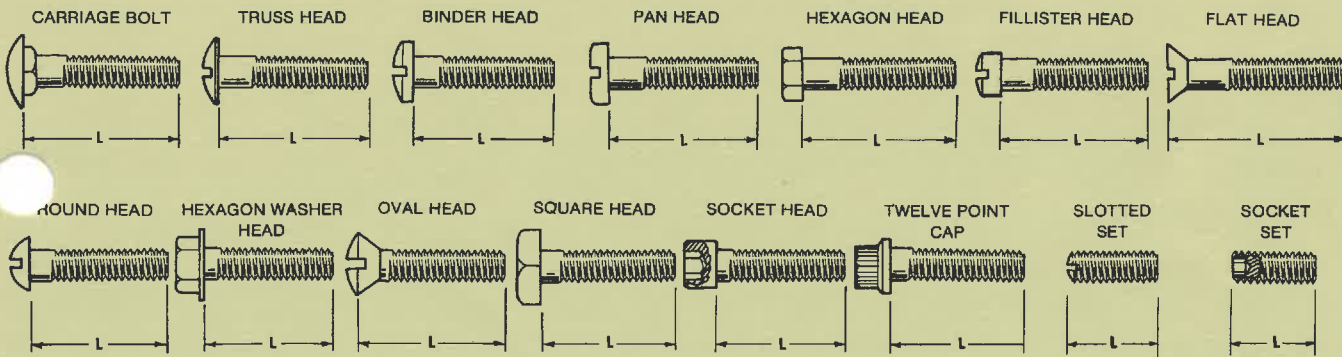

L - Measure length between these points.

INTERNAL DRIVE TYPES

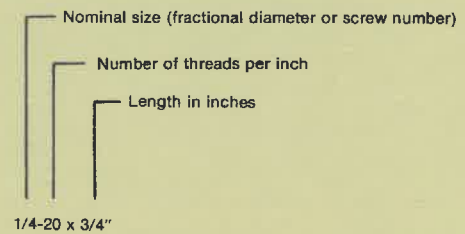
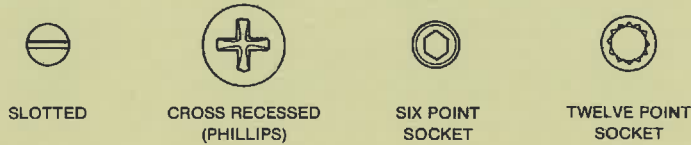

NUT TYPES

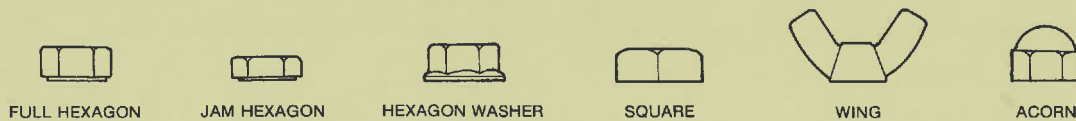



Onan Corporation
1400 73rd Avenue N.E.
Minneapolis, Minnesota 55432

Telephone: (612) 574-5000
Telex: 275477
Cable ONAN